THE SERVICE TO SATISFY. NEWS WHILE IT IS NEWS.

The Portsmouth Daily Times.

THE QUALITY OF NEWS YOU LIKE. THE QUANTITY OF NEWS YOU WANT

VOLUME TWENTY EIGHT | ENTERED AS SECOND-CLASS MATTER POST-OFFICE, PORTSMOUTH, OHIO | PORTSMOUTH, OHIO, THURSDAY, SEPTEMBER 29, 1921 | 14 PAGES TODAY. | SINGLE COPY Daily 3c Sunday 5c | BY CARRIER PER WEEK Daily Except Sunday 15C. Daily and Sunday 20c

ORDER BIG CUT ON ROAD MATERIAL RATES

Britain Renews Invitation To Sinn Fein For Parley

LONDON, September 29.—(By the Associated Press)—The Sinn Fein leaders were today invited by Prime Minister Lloyd George to a conference in London, October 11, on an Irish peace adjustment.

The invitation was extended in Mr. Lloyd George's reply to Eamon DeValera, dispatched from Gairloch, Scotland, the prime minister's temporary residence.

The reply carried a declination to meet the Sinn Fein negotiators on the basis of the previous correspondence between Mr. DeValera and Mr. Lloyd George, the prime minister holding this to be a basis which might involve Great Britain in a recognition of Irish sovereignty. Great Britain's position on this point was fundamental to the existence of the British empire, the premier declared.

Mr. Lloyd George, however, renewed the offer of a conference "with a view to ascertaining how the association of Ireland with the community of nations known as the British empire may best be reconciled with Irish national aspirations," proposing London as the place and October 11 at the date.

Mr. DeValera, it is pointed out here, has already agreed to confer on the question of the association of Ireland with the empire, but has reiterated the decision of the Dail Eireann that its negotiators would consider themselves representatives of an independent country. Since then, however, Arthur Griffith, who will be the chief negotiator for the Sinn Fein, should the conference be held, has been quoted as declaring the Sinn Fein had never asked the British government to recognize the claim to Irish independence as a preliminary to a conference.

Thus, the view held in some quarters here is that the Sinn Fein can now accept Mr. Lloyd George's invitation without abandoning its own standpoint.

TRYING TO CREATE JOBS FOR THE JOBLESS

If the number of important personages at the national unemployment conference counts for anything, the number of jobless ought to drop. These four men are leaders at the conference. Left to right, they are Secretary of Labor Davis, Secretary of Commerce Hoover, Samuel Gompers, president of the American Federation of Labor and Charles M. Schwab, steel capitalist.

HUNT RUM PIRATE SHIP IN CHICAGO LIQUORPROBE

CHICAGO, September 29.—Investigation by federal authorities of liquor rings said to involve half of Chicago's 5,000 policemen was being speeded up today following half a dozen sensational developments.

These included the death of a woman while being questioned at the federal building, the finding of an alleged whiskey runner dead on a country road, the hold-up of a freight train, which was robbed of twenty cases of gin, the alleged confession of a police officer and the hunt for a "rum pirate ship."

Mrs. Rose alien died a few minutes after questioning by an assistant district attorney regarding her connection with alleged extortion schemes. An investigation is being made to determine whether she committed suicide.

An investigation was also under way today concerning reports that several policemen implicated in liquor deals last night constituted themselves a body of self-appointed Paul Reveres and warned saloon-keepers in various parts of the city to dispose of their stocks of goods.

BIG TOMBSTONE FOR HAMON

ARDMORE, OKLA.—A five thousand dollar tombstone will mark the grave of Jake L. Hamon, Republican National Committeeman, who was killed here last November by Clara Smith Hamon.

HAMBONE'S MEDITATIONS

Copyright 1921, by McClure Newspaper Syndicate.

ARBUCKLE IS FREED ON BOND

SAN FRANCISCO, CAL., September 29.—Roscoe C. (Fatty) Arbuckle, at liberty today on $5,000 bond, after a two weeks' preliminary hearing on a charge of murder in connection with the death of Miss Virginia Rappe, a motion picture actress, will be tried on a charge of manslaughter within a few days if present plans of Matthew Brady, district attorney, materialize.

Two such charges are pending against Arbuckle—one being placed yesterday, when, at the conclusion of the hearing before Sylvain J. Lazarus, police judge, the murder charge was amended, and the other having been returned recently by a county grand jury, which investigated the hotel party, given by Arbuckle and at which the state contends the young woman received injuries which caused her death.

Arbuckle regained his freedom shortly after the preliminary hearing was ended. He already had on deposit $5,000 bail in connection with the indictment and this was transferred to cover the proceedings arising from Mrs. Delmont's complaint. On the grand jury accusation he was placed "on his own recognizance" to return October 3.

That date had been set several days ago, but Brady announced late last night that if he could, he would utilize it to bring Arbuckle to trial on the Delmont complaint, as modified yesterday by Judge Lazarus.

Whether he would be able to have Arbuckle appear to answer to one complaint and then try him on another one the same date he was not sure, he said, but declared he would

(Continued on Page Eight)

Trainmen To Await Vote By Other Unions

CHICAGO September 29.—Fifty-seven general chairmen of the Brotherhood of Railway Trainmen will leave Chicago tonight carrying instruction from President W. G. Lee to call their grievance committees immediately, obtain their sanction or disapproval of the strike vote of the organization and report back to the president here next week.

Counting of the strike vote of the 186,000 members of the brotherhood will be completed this afternoon, it was announced by President Lee, who said at noon that the majority in favor of a strike ranged from 90 percent of all the men on some roads to more than 95 percent on others.

In the event the committees approve a strike—and the general chairmen expect that they will—President Lee, it is understood, will authorize the men to walk out whenever one or more of the other unions quit work.

The shop crafts already have voted 325,000 to 48,000 to strike, but have set no date, while officers of the Brotherhood of Engineers, Conductors, Enginemen and Firemen and the Switchmens' Union of North America will meet here Monday to count their 250,000 ballots. While the sentiment of the men in all crafts is reported

(Continued on Page Two)

BREAD LINE OPENED AT CHURCH IN NEW YORK

NEW YORK, September 29.—New York's first bread line since the stormy days that marked the start of the world war was in operation today at the Church of St. Marks in the Bowery.

The bread line was opened last night under direction of William N. Guthrie, rector of the church, as a result of conferences last week with Urbain Ledoux, champion of the unemployed. About 600 men, many of whom raced from the benches in Bryant Park to be first in line, were fed. A riot at St. Mark's Chapel preceded the dispensing of food. The men had gone to the chapel by mistake and it was with difficulty that they were persuaded they had come to the wrong place. Dormitories have been opened in the chapel, and about 150 men slept there last night.

Despite the opening of the breadline, and the chapel sleeping quarters, members of the industrial aid bureau established to help the unemployed reiterated that unemployment conditions here had been overpainted. It was pointed out that the municipal lodging house and other agencies where jobless men can get food and shelter in exchange for two hours work, were rushing at far below their capacity. The bureau's housing committee decided yesterday against a proposal to open national guard armories for dormitory purposes.

Major Edward Underwood, Salvation Army representative on the committee, declared the great majority of the men sleeping in parks and seeking alms were "floaters" attracted from other cities by reports that jobless men were being well cared for here.

Tenants Sit Tight And Take Rent Raising Cases To The Courts

NEW YORK, September 29.—With nearly 100,000 tenants and landlord cases already on the docket awaiting trial, justices of the municipal court are looking forward to New York's annual moving day on October 1, with anything but good cheer.

Indications are that countless thousands of apartment dwellers, instead of taking the annual house to house jaunt with their lares and penates, will make a little trip to municipal court.

Junius P. Wilson, counsel to the mayor's committee on rent profiteering, said today that thousands of tenants, torn between the possibility of renewing leases for their present abodes at increased rentals and taking new apartments at exorbitant figures, were adopting the advice of the committee to sit tight where they are and let the courts decide how much they shall pay.

Although several municipal court justices already have given up their vacations in an effort to clear the court schedules and all have reduced their rest and lunch periods to a minimum, it probably will take the courts nearly a year to get around to hearing any of the new cases, Mr. Wilson estimated. In the meantime, the tenants will be enabled to keep their present homes, in defiance of the landlords' efforts to oust them. The new state rent laws prohibit ejections without court procedure.

Posse Hunts Mail Bandits

OKLAHOMA CITY, OKLA, September 29.—A telegram was received today by post office officials here from Postmaster General Hays authorizing the offering of a reward of $30,000 for the capture of the bandits who held up Train No. 5 of the Atchison, Topeka and Santa Fe Railroad near here last night and robbed a mail car. The reward is in the form of $5,000 for each of the six men who participated in the robbery.'

OKLAHOMA CITY, OKLA., September 29.—A large posse of sheriffs and police from this city and Oklahoma county today were scouring the country around Edmond, Okla., where six masked and heavily armed bandits early today forced mail car clerks on an Atchison, Topeka and Santa Fe train to throw off four pouches, one of which officials believed to have contained registered mail. According to authorities, no trace was left by the robbers.

Democrats Wish Meet Success

WASHINGTON, D. C., September 29.—Senate Democrats at a conference today adopted a resolution expressing the hope "that the fullest measure of success" attend the disarmament conference called by President Harding.

Search For Missing Student

CLEVELAND, O., September 29.—Local police today joined with the authorities of Hiram and Chagrin Falls in a search for Warren H. Gore, Hiram College student, and football player, who has been missing since Monday.

He was last seen leaving the home of a former Hiram student, here. There is no explanation offered for his disappearance.

Roy Tillotson, Hiram College football coach, declared Gore took the defeat of Hiram by Case last Saturday very much to heart and seemed despondent over the result.

Kills Self Over Domestic Trouble

CAMBRIDGE—Mrs. George Stoltz, 38, died in a hospital, the result of taking poison. Domestic trouble is said to have been the cause of the trouble.

EX-CONGRESSMAN DIES

COLUMBUS—Former Congressman Clement L. Brumbaugh, 58, of Ohio, died at his home here of Bright's disease.

HOLD T. H. NEWBERRY ELECTED OVER FORD

WASHINGTON, D. C., September 29.—Opinions conflicting along party lines were presented today by majority and minority members of the senate privileges and elections committee on the Ford-Newberry 1918 senatorial election contest from Michigan.

The majority report cleared Senator Truman H. Newberry, the Republican candidate, of corruption and all other charges and recommended that he be legally seated. The Democratic members, on the contrary, asserted that Senator Newberry was elected by "corrupt and illegal methods and practices," and recommended that his seat be declared vacant.

With the filing of the reports the case now goes to the senate for final decision, which will probably not be made for several weeks. In the meantime, it is understood, Senator Newberry will not attend the senate sessions. On only two major issues were the Republicans and Democrats in harmony in the reports filed today. They agreed that Henry Ford, the Democratic contestant, had not been elected and was not entitled to the seat from Michigan. They also agreed that too much money had been spent in the Michigan primary. The Democrats, however, contended that Senator Newberry was responsible personally for the expenditures, while the Republicans held he was not.

Recommendations of the majority report, submitted by Senator Spencer, Republican, Missouri, who conducted the committee investigation and recount, were:

"1. That the contest of Henry Ford against Truman H. Newberry be and it is hereby dismissed.

"2. That Truman H. Newberry is hereby declared to be a duly elected senator from the state of Michigan for the term of six years commencing on the 4th day of March, 1919.

"3. That his qualification for a seat in the senate of the United States senate to which he has been elected has been conclusively established and the charges made against him in this proceeding, both as to his election and qualification, are not sustained."

Conclusions of the minority, presented by Senator Pomerene, Democrat, Ohio, and signed also by Senators King, Utah, and Ashurst, Arizona, were:

"1. That the irregularities complained of do not relate to the general election, but to the primary. Henry Ford did not receive a plurality of the votes cast at the general election. We therefore find that the petitioner, Henry Ford, was not elected and is not entitled to a seat in the senate of the United States.

"2. We find that under the facts and circumstances of this case corrupt and illegal methods and practices were employed at the primary election and that Truman Newberry violated the corrupt practices act and the primary act of the state of Michigan, and that by reason thereof he ought not to have or hold a seat in the senate of the United States and that he is not the duly elected senator from the state of Michigan for the term

(Continued on Page Eight)

What's The Matter With Us, Anyway?

Theodore H. Price, Editor of Commerce and Finance, Gives The Times His Answer

By THEODORE H. PRICE
Editor, Commerce and Finance

I THINK the unemployment is much exaggerated.

The volume of retail sales throughout the country as reported by the Federal Reserve Board is fully up to last year. This could not be the case if the purchasing power of the masses was seriously impaired by unemployment.

T. H. PRICE

The savings bank deposits to June 30 as reported by the superintendent of banking for the state of New York show a very substantial increase, which would not be the case if millions of people were out of work.

As I understand it, the report of the Department of Labor with regard to the unemployment is based upon figures received from the larger industrial establishments, who have fewer people on their payroll than they had a year ago, but it takes no account

(Continued on Page Eight)

Boston Has Its Own Movie Scandal

YVETTE GUILBERT LE VOME, WHO UNDERTOOK TO GET THE EVIDENCE IN BOSTON MOVIE SCANDAL.

By N. E. A. Service.

BOSTON, MASS., September 29.—Another movie scandal!

Columns have been printed about the Arbuckle case, but Boston has its own scandal. It reads it, sympathizes, condemns and moralizes.

There are three principal characters in Boston's drama—a man and two women.

The man is Bert Cornell, of Brighton, moving picture producer.

The first woman is Mrs. Anna Francis, who alleges she was mistreated by Cornell while posing for a vampire role in his new picture, "A Thousand Faces."

The second woman is Yvette Guilbert LeVome, a New York film actress, who played the detective against Cornell and has been summoned as one of the principal witnesses against him.

Cornell was arrested on Mrs. Francis' charges.

Dr. George W. Galvin, founder and former head of the Emergency hospital, in Boston, had contracted with Cornell to picturize his book, "A Thousand Faces."

Mrs. Francis was among those who applied for parts.

She claims that she called at a Back Bay apartment and posed for Cornell. During her posing she was given something to drink, she says, which stupefied her. While in this stupor, she says, she was mistreated.

Mrs. Francis wrote a letter to a New York film concern which advertises that it produces only "clean pictures" and told of her experiences, asking help to rid Boston of what she said was a pitfall for young girls.

Miss LeVome was sent to Boston to procure evidence. She says that she has obtained it while posing as a candidate for a part in Cornell's picture.

In addition to the summons for Miss LeVome, summons have been issued for three other girls who are said to have posed for Cornell.

BREAKS WORLD'S RECORD FOR FLYING HEIGHT, MAKES 8 MILE TRIP IN AIR

DAYTON, O., September 29.—Lieutenant John A. MacReady, now holder of the world's flying height crown, formerly held by R. W. Schroeder, was ready for another flight today if called upon to make it.

Unlike Major Schroeder in his record-breaking flight, in which he fell six miles, Lieutenant MacReady did not suffer any ill effects in his 40,800 feet, or eight mile high trip of Wednesday.

Major Schroeder froze his eyes. Lieutenant MacReady's sight was normal upon landing.

"Invention of new appliances for battling the air should get the credit," MacReady said today.

"When I started to make the flight, I had no intention of trying for a record. I planned to reach a height of 30,000 feet to test improvements on the Moss supercharger and a new propeller.

"But when I reached 30,000 feet my plane—a LePere—was working so perfectly and atmospheric conditions were so good that I decided to go a little higher.

"Even then, I had no thought of a record. I did not cover much longitudinal territory in my climb, making it mostly in spirals, covering a short radius.

"At a height of about 35,000 feet, my oxygen supply froze. I saved myself by breaking a bottle of oxygen over my helmet and speeding up my motor, thus starting my regular supply.

"The wind velocity at 40,000 feet is terrific. On my spirals, it would often pull me far out of my course when I made the turns.

"My descent was accomplished without incident. I am glad I obtained the data desired at the field and am also glad I have the record, but the record is a minor detail as compared with the data."

CHICAGO, September 29.—American army fliers will not permit foreigner aviators to capture the world's altitude record for the present at least, Major Rudolph C. Schroeder, former holder of the title, declared today in commenting on the flight of Lieutenant John A. MacReady, to a height of 40,800 feet at McCook field, Dayton, O.

Major Schroeder's former record was 38,180 feet. MacReady's new mark was set with the same LePere biplane as used by Schroeder.

"The boys at McCook field have been holding off to see what the foreigners would do," Major Schroeder said. "Recently newspapers reported that a Frenchman had reached around 31,000 feet so Lieutenant MacReady decided to shove the mark up a little higher.

"That LePere plane has a 'ceiling' of 45,000 feet. That's where its gas would give out. There is no apparent limit to its climbing power, provided it could carry the gas and the pilot could withstand the extreme cold.

"On my flight I reached a temperature of 69 degrees below zero at 36,000 feet, but then struck a warmer air current and at 38,000 feet it was only 67 below. Lieutenant MacReady's flight should reveal some interesting data on this warmer air current and on the anti-trade winds which I found were blowing from west to east at 200 miles an hour at 38,000 feet."

Mexican Bandit Sent To Prison

BROWNSVILLE, TEXAS — Pablo Perez, alleged member of Mexican bandit gangs, whose depredations six years ago brought thousands of American soldiers to the Texas-Mexican border, was found guilty of murder and sentenced to forty years in state prison.

Sand, Gravel, Paving Brick, Crushed Stone, Are Affected

COLUMBUS, O., September 29.—Effective October 20, Ohio railroads must reduce freight rates on sand, gravel, crushed stone and paving brick approximately 28.5 percent, the state public utilities commission ruled today.

Besides the percentage reduction ordered, an additional reduction of 10 cents per ton is ordered on paving brick.

The order of the commission directs the Ohio carriers to restore the rates on the articles mentioned to those in effect prior to August 25, 1920, when the interstate commerce commission ordered a straight 40 percent increase.

The additional 10 cents per ton cut on paving brick was occasioned by the fact that brick had withstood a previous raise of 40 cents per ton during federal control of rails, while other road building materials had been increased only 20 cents a ton.

No order was issued in the case of cement or sand stone block or curbing, for the reason, indicated by the superintendent of rates and service, that evidence on these materials submitted at the commission's inquiry was inconsequential.

BABE RUTH OUT OF THE GAME WITH THE GRIP

NEW YORK, September 29.—Babe Ruth is confined to bed at his hotel here with an attack of grip, which will prevent him from playing with the New York team against the Athletics at Philadelphia today, according to the New York Evening World.

The heavy hitting Yankee is believed to have caught cold while motoring with his wife in his favorite roadster. Last night he complained of chills and fever and his physician, after summoning two other doctors, ordered him to bed. While fears was expressed that Ruth might not be able to play ball for several days, it was said at headquarters of the American League Club that he would be back in the line-up tomorrow.

The possibility that he might be unable to participate in the coming world's series was ridiculed.

Ruth's illness became known when he failed to join Manager Huggins and his team mates at 11 o'clock to board the train for Philadelphia.

Mrs. Ruth at her apartment in the Hotel Ansonia confirmed the fact that her husband was suffering from an attack of grip, but said she expected he would be at the plate tomorrow for the second game of the Yankees' series with the Philadelphia Americans. She added that Babe was suffering from nervous troubles.

"Chick" Fewster is expected to replace Ruth in left field today.

TWENTY-SIX HURT AT FIRE

MILWAUKEE, WIS. — Twenty-six firemen injured, three seriously, in fire caused damage estimated at $1,000,000 to plant of American Hide & Leather Company. The back-firing of an automobile in a frame shed on the river bank next to the plant started the fire.

FIVE KILLED IN EXPLOSION

PARLIN N. J.—Five men killed, three injured when explosives being loaded on a motor truck blew up. Explosion felt ten miles away. Occurred at the plant of the E. I. DuPont-De-Mours' Company.

Billy Butt-In

THE TIMES WEATHER MAN

That part o' the public wantin' cooler weather is developin' a lot o' patience, even if they're not gettin' the brand in a hurry. Here's for tomorrow.

OHIO—Local showers tonight. Cooler in west portion. Friday fair and cooler.

KENTUCKY—Unsettled tonight and Friday. Cooler Friday.

The extremes in local temperature today were: High, 81; low, 50.

LYRIC

Tonight Tomorrow And Saturday

Rockett Film Corporation
presents

The TRUANT HUSBAND

by

Albert Payson Terhune

With an All Star Cast
including

MAHLON HAMILTON - BETTY BLYTHE -
FRANCELIA BILLINGTON

Special Added Attraction
Return Engagement Of

HAROLD LLOYD

In One Of His Best Two Reelers

"HAUNTED SPOOKS"

This is without doubt one of the best of all the Harold Lloyd Two-Reelers and if you really enjoy a good hearty laugh, you will be more than pleased with this comedy.

COURT HOUSE

Moore Found Not Guilty

"Not Guilty," was the verdict of the jury in the case of John Moore, 61, Kendall avenue man, brought to trial in Common Pleas court Wednesday on a charge of felonious assault upon Louella Lewis, 10 year old Earlytown girl. The jury returned its verdict into court at 11:30 o'clock Thursday morning after deliberating two hours.

The alleged offense was committed on the night of June 21,1921, when the prosecutrix claimed that Moore attempted to mistreat her while he was accompanying her home from a picture show. The jury by its verdict evidently refused to accept the uncorrobated story told by the girl on her arrival home on the night of the incident and her testimony from the witness chair.

Moore was defended by Attorneys T. C. Beatty and Walter L. Dickey and Prosecutor Sheppard handled the case for the state.

Left Estate To Widow

Under the terms of the will of Wesley Graham, deceased, late Madison township farmer, which was admitted to probate Thursday, he left his entire estate, including an 80-acre farm in Madison township, to his widow, Susan Graham for life and then to his three children, Nancy, Bertha and Charles Graham.

Alleges Infidelity

Myrtle Nelson, 738 Tenth street, charges infidelity in her suit for divorce and alimony and custody of their minor child, instituted in Common Pleas court Thursday against James Nelson shoeworker whom she married at Ironton on April 20, 1918.

Through Attorney W. L. Hostetter the plaintiff alleges that Nelson has been too chummy with other women and that he was guilty of misconduct with one of his female companions in the gallery of a local theater on April 1, 1921.

Foreclosure Suit

Suit to foreclose a mortgage on the property situated at 1321 Robinson avenue, was brought in common pleas court Thursday by The Citizens Savings & Loan Company, through Attorney George M. Osborn against Robert H. Cook. The petition claims that the mortgage was given to secure the payment of a loan of $3,700.

Taken Back to Waverly

James M. Kellison, the man whose flight was stopped by local officers when he was taken from an N. & W. passenger train Tuesday night while enroute to West Virginia, was returned to Waverly Thursday by Sheriff Clay Chamber to meet a charge of larceny. It is claimed that Kellison extracted $110 from the trousers of James Spencer, of Gandertown, back of Waverly, and disapeared in the early hours of the morning while his victim slept.

Ruffian Trial Friday

David Ruffian, negro, will be put on trial before Judge Thomas and a jury in common pleas court Friday morning on an indictment charging larceny in connection with the alleged theft of over $1,200 from J. H. Goodpastor, grocer, Twelfth and Waller streets, on the afternoon of June 25, 1921.

The accused will be defended by Attorneys H. A. Taylor and A. R. Campbell and Prosecutor Sheppard will represent the state.

Changed Plea; Sentenced

Boyd Evans, 27 years old, West Side young man, was sentenced to spend one year on the Reformatory by Judge Thomas Thursday when he appeared in court and changed his plea from not guilty to breaking into the garage of Joe Koenig, Rocky Fork farmer, on the night of August 29 and stealing two auto seats and other property.

Delbert Cooper, who was jointly indicted with Evans in connection with the burglary, denied guilt and is out on bond. Evans, who has been in trouble before, was represented by Attorney Horace L. Small.

Nolle Entered to Indictment

On motion of Prosecutor Sheppard Thursday Judge Thomas entered a nolle to the indictment brought by the recent grand jury against C. C. Withrow, Scioto ville man which charged him with shooting at with intent to kill Thomas Woods, alleged New Boston "fly cop" last July. Woods claimed he was fired upon one night on the Munn's Run hill but the prosecutor stated that there was little or no evidence to connect the defendant with the act.

Marriage Licenses

Charles Simmering, 22, clerk, South Webster and Etta Maynard, 16, South Webster, Rev. C. E. Chandler.

Everett Dalton, 22, farmer, Quincy, Ky., and Jenette Moore 19, city. Rev. William Lawhorn.

(Attention Scioto Co. Voters who reside outside of Portsmouth and New Boston)

The Ohio Legislature Said, "Whoa"

to the system of Scioto County School management. It said to let the people have a say in running the schools. And besides, one-man rule went out of style with the late war. To bring the management of the township schools back to the people, vote for the people's candidates for County Board of Education at the election Nov. 8.

Joseph H. Brant J. Frank Rickey Jacob W. Gerlach

New Fare Schedule Effective Sunday

A change in street car fares, effective Sunday, October 2, was announced Thursday by the Portsmouth Street Railroad and Light Company.

The new schedule follows: Cash fare 6 cents. Tickets in strips of 5 for 25 cents; cash half fare, 3 cents; half fare tickets, two for 5 cents; tickets, Sciotoville to Portsmouth and return, 6 for 90 cents.

Passengers boarding east bound cars west of Norfolk street, will be carried as far east as Solvay stop, for one fare.

Passengers boarding west bound cars at Solvay stop or west thereof, will be carried to Portsmouth for one fare.

Passengers boarding east bound cars at Norfolk street or east thereof, will be carried to Eastern avenue for one fare.

Passengers boarding west bound cars at Eastern avenue, and east of Solvay stop, will be carried to Norfolk street for one fare.

Round trip tickets from Sciotoville to Portsmouth and return can be purchased from conducters on local cars operating between Sciotoville and New Boston.

Outstanding tickets sold at the rate of 7 for 25 cents, will be accepted upon cars upon payment of 2 cents with each ticket or will be redeemed at face value at the office of the company in the next 30 days.

Mr. Bower Takes Studebaker Agency

Announcement was made today that F. E. Bower, a local automobile dealer, had taken over the agency of the Studebaker machine and would handle this well known car along with his other lines.

J. M. Finlayson, of the Studebaker Company was here today, and authorized the transfer of the agency. Mr. Bower has five machines of this design on his floor and more are on the way. He intends to push the sale of Studebaker cars, realizing as he does their popularity and satisfying qualities. In the manufacture of automobiles the past year, Ford ranked first in output, and Studebaker second.

Dierkes Is Stricken

CINCINNATI, O., September 29.—J. Herman Dierkes, former Democratic politician, suffered a stroke of apoplexy today and he may not survive. Dierkes is under conviction in the United States district court for violation of the espionage act and his case is now in the supreme court of the United States, to which he carried it after the United States circuit court had sustained the conviction.

Trainmen

(Continued from Page One)

overwhelmingly in favor of a walkout, the feeling in unofficial circles today continued to be that there would be no strike. The shop crafts have made their walk-out incident to supporting other organizations and Mr. Lee is understood to be planning the same step.

The question then rests with the four unions which meet here next week, and which have voted on a joint ballot. Officials of the trainmen do not believe the other unions will quit work and have no intention of ordering their men out without such support.

Millions Helped by the National Demonstration of the Napanee Dutch Kitchenet

Have You Learned What Fatigue You Can Be Saved?

This national demonstration has shown all women that 1,592 steps can be saved out of the 2,113 they average in the kitchen every day. Harrington Emerson, "Father of Efficiency Engineers," proves needless exhaustion women suffer can be ended

A Statement by Mr. Harrington Emerson

It is very clear from our scientific studies of the preparation of meals with and without a Napanee Dutch Kitchenet, that its economies are along three entirely distinct lines:

1—Saving of effort, fatigue elimination
2—Saving of time
3—Standardization of work

The saving of energy, shown by the large reduction in the number of steps, is very striking. By accurate quantitative measurement, three-quarters of this physical exertion is saved. It is reduced to one-quarter.

Harrington Emerson

Mr. H. H. Tice of "The Emerson Engineers" making time and motion studies on the preparation of meals with the Napanee Dutch Kitchenet. Note the two stop watches, one to record the time of each individual operation, and the other the total time of getting the meal. The operator wore a pedometer to register every step taken.

FREE

An important book, "Scientific Studies of Kitchen Work," giving the story of the world's record time and step savings that the Napanee brings to women. These tests were under direction of Mr. Harrington Emerson, foremost member of the Committee on Elimination of Waste in Industry, founded by Mr. Herbert Hoover. The book is free. Ask for it.

By scientific time and motion studies on the preparation of meals, Mr. Emerson made discoveries of supreme importance to all women. This national demonstration has told all women of them.

Two famous Domestic Scientists were employed as counsellors. Thousands of dollars were spent on the studies. Many days were spent preparing meals under scientific observation. Stop watches were used to record the time of preparing each meal and of each individual operation in preparing it. Pedometers, which measure distance, were used to register every step taken.

509 Steps Saved on This Lunch Alone

Cream Soup Hot Biscuits
Egg Omelet Cornstarch Pudding Tea

This simple lunch was prepared in an average kitchen without a Napanee Dutch Kitchenet. The same meal was then prepared with a Napanee. Stop watch and pedometer recorded the time consumed and the steps taken in each individual operation in preparing the meal. Each operation was repeated by different operators to insure accuracy of result.

By this scientific method it was found that in preparing and clearing away lunch without a Napanee Kitchenet in an average kitchen, 651 steps were taken.

That in preparing the same meal, by the same operators, in the same kitchen, with a Napanee, only 142 steps were taken.

509 steps were saved! And 15% of time was saved! Good news this for overworked women!

Supremely Important Results

By the same scientific procedure it was found that in preparing breakfast the steps saved by the Napanee actually totalled 349. And breakfast was ready in 10% less time when the Napanee was used.

In preparing dinner 734 steps were saved! And 10% of time.

In preparing the three meals without the Napanee, 2,113 steps were taken and only 521 in preparing the same meals with the Napanee.

Thus 1,592 steps were saved—three-fourths of the total—by the use of the Napanee.

Help For All Women

Mr. Emerson's studies prove any woman can be free of the fatigue and strain of kitchen work. Their value is beyond measure because constant fatigue is the greatest of hardships, as footsore and weary women everywhere know.

No woman can afford to be without the Napanee Dutch Kitchenet.

Come and see for yourself the more scientific design, the superior construction, the new and greater conveniences that give the Napanee its amazing value. Before this national demonstration ends learn, as countless women have now done, what relief you can get from the burden of kitchen work. Do not miss this vitally important opportunity.

What the Stop Watch and Pedometer Showed

Preparing	No. Steps Without Napanee	No. Steps With Napanee	No. Steps Saved	Time Saved
Breakfast	466	117	349	10%
Lunch	651	142	509	15%
Dinner	996	262	734	10%
Hot Biscuits	176	25	151	13%
Roasting Meat	160	30	130	15.9%
Combination Salad	100	66	34	8.5%
French Dressing	80	5	75	50%
Apple Pie	260	36	224	6.9%
Coffee	100	15	85	41.5%

In making a single batch of bread 312 out of 330 steps were saved! Only 18 steps were taken using the Napanee!

DOWN
Brings you this cabinet that you can't afford to be without

STEINKAMP'S

524-526-528 Second Street

Where Quality Counts In Portsmouth, Ohio

Big Bigelow Picnic Saturday Afternoon

One big time for every man and boy of Bigelow church and Sunday school and their friends is scheduled Saturday afternoon, the scene of the big time to be on Turkey Creek where an afternoon's program that is sure to please all will be given. The outing is under the direction of the Recreational Department of Bigelow and from present plans this gathering of men and boys is to be one of the most lively affairs to be attempted by the new department of Bigelow church and Sunday school.

L. E. Butler will be in charge of the activities of the afternoon including baseball, volley ball and horseshoe pitching. Following the afternoon of fun there will be a corn and wiener roast which will be a fitting climax to the enjoyable afternoon. Every man and boy is urged to bring a spoon. The "eats" and everything that goes with the spoon will be furnished. W. B. Altsman is chairman of the "eats" committee and that means there will be more than enough for all.

Every man and boy contemplating the trip should meet at the church at 2:30 o'clock. Transportation will be provided, a number of members having donated their machines for the trip. Remember this big outing is for Bigelow men and boys and they are urged to bring men and boys who do not belong elsewhere and are looking for a church or Sunday school home.

WHY "Building And Loan Associations" Were Formed

Because men of small means couldn't get much of a return on their modest savings under the older systems of savings where major profits go to the institutions,—they clubbed together and formed associations to pool their savings, loaned them to each other to build homes — and then divided the profits of those transactions among all the members.

Nothing could be more democratic.

This idea which started a little over fifty years ago, is today actively continued by men and women of every class, in institutions like ours.

We provide a safe and convenient place to accumulate savings — savings that are safeguarded by real estate security exclusively.

The return in earnings to you is greater and surer than in any other form of savings institution.

The Royal Savings And Loan Company

Gallia Street on the Square

WANDERER MUST HANG

SPRINGFIELD ILL. September 29.—Carl Wanderer will hang tomorrow. Governor Small today accepted the recommendation of the pardon board, which was a refusal of clemency.

Wanderer was convicted of the murder of his wife and a "ragged stranger."

ONE KILLED IN BLAST

KANSAS CITY, MO.—One killed, four injured, three probably fatally, when five thousand pounds of powder exploded at the plant of the Excelsior Powder Manufacturing Company, near Dodson, a suburb.

FOREIGNERS DISCHARGED

NEW YORK—Two hundred alien members of crew of George Washington, largest passenger liner operating under American flag, were discharged in furtherance of policy of shipping board to have only American crews on American ships which it owns.

One hundred and twenty Chinese and a number of Germans discharged.

Did You?

Did you see 'em last night? Why, the Northern Lights, of course They were plainly visible for several hours and many people saw them.

To Give Playlet

The Lady Militants of the I. O. O. F. will give a playlet tonight in I. O. O. F. hall, Fifth and Court Streets The playlet is entitled "The Destrik Skule" and "Skule" starts at 7:30 o'clock.

APPROVE TREATY

BERLIN—The foreign affairs commission of the reichstag today gave its approval to the ratification of the peace treaty with the United States.

PARLEY ON TREATY VOTE

WASHINGTON — Agreement for final vote by senate on October 15 on ratification of peace treaty with Germany under negotiation by Republican and Democratic leaders.

SULPHUR CLEARS ROUGH, RED SKIN

Face, Neck and Arms Easily Made Smooth, Says Specialist

Any breaking out of the skin, even fiery, itching eczema, can be quickly overcome by applying a little Mentho-Sulphur, declares a noted skin specialist. Because of its germ destroying properties, this sulphur preparation begins at once to soothe irritated skin and heal eruptions such as rash, pimples and ring worm.

It seldom fails to remove the torment and disfigurement, and you do not have to wait for relief from embarrassment. Improvement quickly shows. Sufferers from skin trouble should obtain a small jar of Mentho-Sulphur from any good druggist and use it like cold cream.—advertisement.

COLUMBIA
THEATER OF DISTINCTION

Tonight-Tomorrow-Saturday

A Wholesome Comedy For The Entire Family
Portsmouth's New By-Word, Let's Go To The Columbia

Why, it's the Kid himself !

JACKIE COOGAN

The "KID" HIMSELF in

"PECK'S BAD BOY"

(1921 MODEL)

A First National Attraction

Franchise Holder

Don't have to tell you about this. Leave you to imagine—and see—all the joy Jackie Coogan gets out of the pranks that have tickled a nation.

5 Great Reels

The World's Funniest Kid, the World's Funniest Writer, the World's Funniest Story—All At Once

Special Children's Matinee Saturday Morning At Nine

Stars Will Play Two Games In Otway

The Hilltop Stars Sunday will journey to Otway, where they expect to take a double header from the village nine. All Stars are to be ready to leave for Otway at eleven o'clock. The lineup of the local nine will be: Mewery or Warnock, pitcher; McDaniel, catcher; Pohlman, shortstop; Sturgil, third; Frye, second; Ross, first; Boyles, right; Hughes, middle; and Ellessor, left.

Plenty of Rooters Team Will Have

Coach Stivers of the New Boston high school eleven will put his team through a final drill this afternoon in preparation for the conflict with P. H. S. Friday afternoon on the Sixteenth street field. The New Boston eleven is working out on Millbrook field each afternoon and this week have put in some hard licks plugging up the weak holes uncovered in the game staged at Ironton last week.

Coach Stivers announced today that the entire student body would accompany the team as will also everyone in New Boston who is able to get away from work at the time of the game. New Boston realizes that it has a smaller team and is going up against a heavier outfit but it makes them all the more eager to conquer the P. H. S. lads

Ashland Furnaces To Resume

The Ashland Independent Wednesday said.

"The open hearth department of the Ashland Iron & Mining Company will resume operations at 50 per cent capacity Saturday, October 1 it was announced by Coles Peebles, general manager today.

"We have enough orders now to warrant running the furnaces through October," said Mr. Peebles, "and it is hoped business conditions will so improve during the coming month that the mills will continue to run. As soon as business permits the furnaces will be run at full capacity."

Another Arrest In Dynamite Case

OAK HILL, Sept. 29.—Oscar Smith, well known grocer of East Oak Hill, was arrested and taken to Jackson and placed in jail by Sheriff Wm. Davis, Wednesday afternoon. He is thought to know something of the dynamiting of Mayor I. N. Evans' blacksmith shop on the night of Sept. 16. Smith's son-in-law, Herbert T. Jones, was questioned concerning the sale of some dynamite, which it is alleged was sold on that day. Jones runs a lime quarry near Kitchen. A few days ago Sheriff Davis received a letter, signed, in which the writer told of an incident that took place at 11:55 o'clock the night of the explosion. A bunch of keys was also found under the shop which gave an important clue.

Tom Lee, the first suspect, is still in jail and some startling developments are expected during the next few days.

A Kodak picture is the best way to remember your friends and outings. Genuine Kodak films can be had at Fowlers but you must buy them on Saturdays if you want to Kodak Sunday.

Why Suffer?

Poor eyesight is a drain upon the nerves—and your health and your disposition. Proper glasses will help you. Our glasses qualify.

Albert Zoellner
Third and Chillicothe

LOOK!

With Every Pound Of Cascade Linen We Will Give A Package Of Cascade Envelopes. Price Only **60c**

WURSTER'S
"Safe Drug Store"
The Rexall Store
419 Chilli. St.

Baby's Clothes

"Soak your Clothes with Grandma"

For washing baby's dainty little garments there are many reasons why you should choose a powdered soap, instead of bar soap. You should not rub baby's clothes as you must rub them when you use bar soap.

With Grandma's Powdered Soap you just *squeeze* out the pretty little things he wears.

Soak baby's clothes with Grandma. You do not need to rub them nor boil them. Grandma is a powdered soap which you use without wasting. You haven't the work of chipping and slicing bar soap.

You get a big, generous sized package for 5c

The most economical soap you can use.

Grandma's Powdered SOAP 5¢ and larger size Packages

Try This Powdered Soap Today
Your Grocer Has It!

The Globe Soap Company, Cincinnati.

Seriously Ill

J. D. Jenkins, leading hardware dealer of Oak Hill, and who has many friends here, is critically ill at his home there, the result of peritonitis.

With the Kiddies.

Elsie—"My doggie is smarter than yours. See how nicely he begs?" Mabel—"Huh! My doggie is too well bred to do anything so common."

THOS. ASHPAW
Plumbing and Heating
804 John Street Phone 2530

Make Friends with KLEEN-MAID

KLEEN-MAID is a friend of every housewife, a friend that saves you the work and worry of baking, a friend that gives you time to become a pal with your children—and allows you to do the hundred and one things that you have always wanted to do.

KLEEN-MAID is the kind of bread you would bake. It is wholesome, having high food value. In fact it is a perfect balanced ration, combining all the basic food elements, in every loaf. It's flavor is delicious—and its quality never tires you.

Give your household this bread *every* meal, *every* day. Lay aside your prejudice of the past regarding baker's bread. You'll find KLEEN-MAID an enjoyment you haven't known for years.

"Takes You Back to Younger Days"

Get it at your Grocers Today

Model Home Bakery
Adam Pfau, Prop.

KLEEN-MAID

THE MOVIES

Here Is James Oliver Curwood Sounding the Call of the North to You Again—Another of His Big Red-Blooded Outdoor Stories Comes To The Eastland Theatre Monday in God's Country and the Law." Make Your Arrangements Now To See It.

For the scores of local photoplay fans who have been hungering for another one of those red-blooded photoplay stories by James Oliver Curwood, the management of the Eastland Theatre announces that on Monday and for three days thereafter, "God's Country and the Law," the latest Curwood production, will be shown there.

"God's Country and the Law," while as full as usual of the Curwood North woods color and drama, has a theme different from most of his stories in the past. It is a thrilling dramatic tale of a man hounded by a guilty conscience and driven to destruction by the Great Fear. However, it has one Curwood angle so much delighted in by thousands of Curwood fans in the past. That is, the splendid animal stuff and action.

"God's Country and the Law" has plenty of this animal color and some of the scenes in which three little bear cubs are used have turned out to be feature spots in the picture.

Gladys Leslie is playing the star role of Marie, supported by a specially selected cast.

Almost Everybody Remembers the Story of "Peck's Bad Boy," That Refreshing Story of Boyhood Pranks, and Almost Everybody Will Try To See Jackie Coogan In His Wonderful Version of "Peck's Bad Boy" at the Columbia Today, Tomorrow and Saturday.

"Peck's Bad Boy," starring Jackie Coogan, six-year-old motion picture celebrity, will be the feature attraction at the Columbia for three days starting today.

The little youngster who carved a niche in the hearts of all picture fans who saw him as "The Kid", is said to have done even greater work in "Peck's Bad Boy" than he did in the Chaplin masterpiece, if such a thing can be possible.

In this screen version of the volumes of the late Governor George Peck, Jackie is seen as an all-around American lad who is constantly making trouble by his ingenious boyish pranks.

How he manages to get to the circus at the expense and mortification of his "Pa," causes the escape of a lion and general furore at the tent show, and throws a church into an uproar by introducing a collection of live asps, are some of the high-lights in this comedy.

The subtitling is the working of Irvin S. Cobb, famous humorist.

Doris May has the role of the Girl in the Case (Jackie's sister). Wheeler Oakman portrays the Man in the Case. James Corrigan is seen as Mr. Peck and Lillian Leighton as Mrs. Peck. Raymond Hatton is the village grocer and Baby Gloria Wood is Jackie's "affinity."

"Peck's Bad Boy" was produced by Irving Lesser. It is released by Associated First National Pictures, Inc.

SCALES ALL OVER BABY'S HEAD

Also Pimples Over Back. Very Itchy. Cuticura Heals.

"I had a baby about six months old whose head came out all over with scales that were very itchy and then little pimples began. They got larger and spread all over her back. They were very itchy and burned awfully. She often woke through the night and was very fretful.

"A lady told me to try Cuticura Soap and Ointment so I bought a cake of Soap and a box of Ointment and baby was healed in two weeks." (Signed) Mrs. John Petkac, 1951 W. 22nd St., Cleveland, Ohio.

Use Cuticura for all toilet purposes.

Sample Each Free by Mail. Address: "Cuticura Laboratories, Dept. X, Malden 48, Mass." Sold everywhere. Soap 25c. Ointment 25 and 50c. Talcum 25c. Cuticura Soap shaves without mug.

Reduce Those Dangerous Swollen Veins

Physicians are prescribing and hospitals are using a new and harmless, yet very powerful germicide that not only causes enlarged or varicose veins and bunches to become normal, but also reduces goiter, enlarged glands and wens.

Ask any first-class druggist for an original two-ounce bottle of Moone's Emerald Oil (full strength) and refuse to accept anything in its place. It is such a highly concentrated preparation that two ounces last a long time and furthermore if this wonderful discovery does not produce the results anticipated, you can have the price refunded.

It is not wise for anyone to allow swollen veins to keep on enlarging. Often they burst and cause weeks of pain, suffering and loss of employment. Start the Emerald Oil treatment as directions advise and improvement will begin at once. Generous sample on receipt of 15 cents, silver or stamps. International Laboratories, Rochester, N. Y. Your druggist or all druggists can supply you.—Advertisement.

EASTLAND THEATRE

TONIGHT TOMORROW SATURDAY

The Highway Of Hilarity — The Road To Laughter

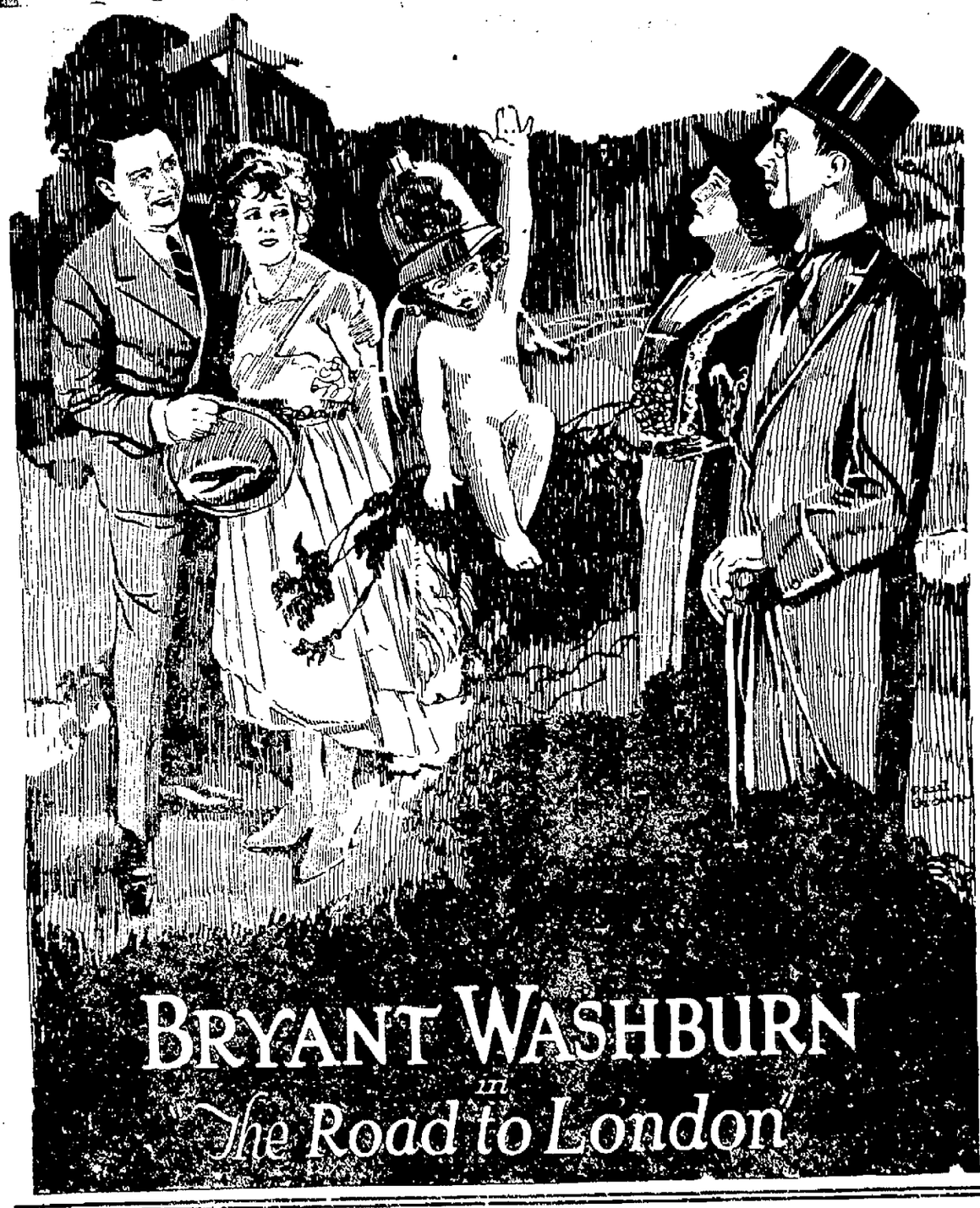

AL SO

Larry Semon in "Solid Concrete"

Forget Your Troubles — See this Great Comedy Program

Studebaker

This is a Studebaker Year

For the first eight months of 1921,

Our sales of Studebaker Cars were:

41% MORE than for the same period of 1920.
101% MORE than for the same period of 1919.

But our sales of Repair Parts were:

13% LESS than for the same period of 1920.
3% LESS than for the same period of 1919.

While the total numbers of Studebaker Cars sold were:

326,000 up to September 1st, 1919.
375,000 up to September 1st, 1920.
442,000 up to September 1st, 1921.

Summing up 116,000 more Studebaker Cars were maintained in operation with 3% less parts business than two years ago, which conclusively proves that—

Studebaker Cars are standing up in service and staying out of repair shops, to a degree unexcelled, we believe, by any cars of whatever price.

The Studebaker Corporation of America.
A. R. ERSKINE, *President*

NEW PRICES OF STUDEBAKER CARS
f. o. b. factories, effective September 8th, 1921

Touring Cars and Roadsters:

Light-Six 3-Pass. Roadster	$1125
Light-Six Touring Car	1150
Special-Six 2-Pass. Roadster	1585
Special-Six Touring Car	1635
Special-Six 4-Pass. Roadster	1635
Big-Six Touring Car	1985

Coupes and Sedans:

Light-Six 2-pass. Coupe-Roadster	$1550
Light-Six 5-pass. Sedan	1850
Special-Six 4-pass. Coupe	2450
Special-Six 5-pass. Sedan	2550
Big-Six 4-pass. Coupe	2850
Big-Six 7-pass. Sedan	2950

ALL STUDEBAKER CARS ARE EQUIPPED WITH CORD TIRES

F. E. BOWER

Robinson Ave. and Offnere St. Phone 159

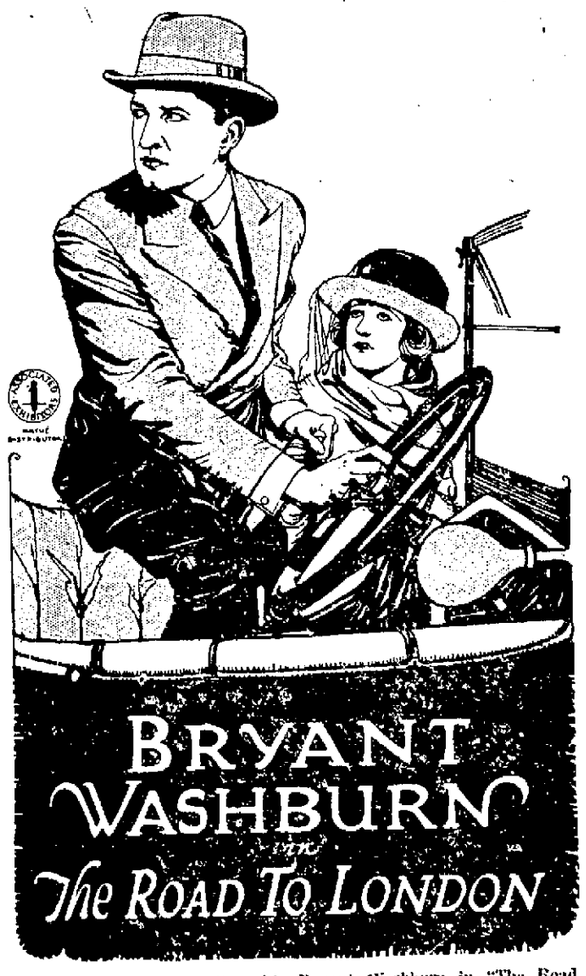

Hit the Highway of Hilarity with Bryant Washburn in "The Road to London" at the Eastland Theatre for Three Nights, Starting Tonight. Here is Washburn in his Greatest Farce Comedy, a Laugh for Every Bump on the Road to London—Also Showing Larry Semon Comedy.

Di dyou ever wish the elusive spirit of adventure would cross your path?

Did you ever wish to be drawn out of the rut of humdrum life by a rousing romance? Then place yourself in the position of our hero—Rex Rowland, Yank.

Girl in distress—eyes flash C. O. D. Yank's heart thumps madly. (She's a peach). Wits work fast. Aha! Idea, action! (You know—just like those Yanks.)

Kidnaps maiden. Duchess and Viscount follow in high speed motor. Merry chase! Merry mixup. Merry ha! ha!

From Piccadilly Circus to Windsor Castle; from Trafalgar Square to Buckingham Palace; from car to canoe; from [illegible] in town, out of town, Yank leads by a neck (and from there up).

Yes, "The Road to London" is the Road to Laughter. It is Bryant Washburn, breezy, peppy, romantic. It is rollicking adventure and jolly. It is his funniest film, the first as an independent producer and made in London.

It is rapid-fire farce. It is rapid-fire fun. Fun second to none. Don't miss it.

ARCANA TODAY

Star Branch presents
"THE SCORPION'S STING"
Also a Comedy and Last Episode
"THE LOST CITY"

Classes To Hold Outing Tonight

Tonight, six o'clock sharp, notice the sharp part, at the First Christian church, corner Third and Gay streets, two mightly fine classes, said to be the Loyal Girls and the Loyal Sons, chaperoned by Mr. and Mrs. J. D. Thomas, will bring themselves and their friends, load in machines at the appointed place and hour, and start for one big time at the home of Chas. Cook at Sciotoville, or just above there but I can't spell that name.

Every "feller" in the gang should load his knapsack with roasting ears, weiners, bread, butter, marshmallows, or any thing that his appetite calls for, to be served as soon as the corn can be roasted the weiners heated and the marshmallows toasted, and, of course, as soon as the members of the classes can work up an appetite. Mr. and Mrs. Thomas will take theirs along.

There is to be plenty of machines for all members of the class and their friends to go, so do not hesitate for fear there will be no room, as we have been assured that there will be room to spare. Loyal Sons need not fear to go for the wood has already been cut, and the Laoyl Girls will have nothing to fear as there will be no dishes to wash, nothing to do but have one big time—and eat.

Infantry Ordered Out of W. Va.

CHARLESTON, W. VA.—Three hundred of the 19th Infantry, who have been in West Virginia on duty since the disorders in the Coal river district ceased, were ordered to Camp Benning, Ga.

At Last! A Real Remedy for Piles

No More Nasty Salves or Ointment—No Knife Cutting—A Simple Treatment that Works While You Sleep

Thousands of people suffer from bleeding, protruding or itching piles. Having tried all kinds of ointments, salves or prescriptions without permanent benefit they naturally feel discouraged and think they must carry misery to the grave—yet their case is not hopeless.

Here is good news for all such sufferers. A prominent western physician has discovered a remarkable, harmless compound known as HEM-ROID. Taken internally it quickly begins a cleaning, soothing, healing of all affected parts. It helps drive out all the thick, impure blood that is clogging the hemorroidal veins and causing piles. It usually so livens and strengthens the intestinal muscles and bowel walls that in many cases of years' standing all distress and misery soon disappears and does not return.

Don't say "Can this be true?" Give HEM-ROID a chance to prove what we say. We want every pile sufferer to benefit by Dr. Leonhardt's discovery, and so that there will be no doubt or delay Worster Bros and druggists everywhere are authorized to sell HEM-ROID with guarantee that it will do as stated or money back.

On that honorable basis every pile sufferer should try HEM-ROID at once. A large package (nearly a month's treatment) sells for $1.25 and full price will be cheerfully refunded if you are not entirely satisfied. Dr. Leonhardt

ECZEMA!

Money back without question if HUNT'S GUARANTEED SKIN DISEASE REMEDIES (Hunt's Salve and Soap), fail in the treatment of Itch, Eczema, Ringworm, Tetter or other itching skin diseases. Try this treatment at our risk.

The Fisher and Streich Pharmacy

EXHIBIT
Tonight Only

AUTO SPRINGS

We have a complete line of Auto Springs for all makes of cars.

The Portsmouth Auto Supply Co.
Everything For The Automobile

Miss Dolly Wise

She is here to answer any and all questions concerning love, matrimony troubles, woes, etiquette, etc. Inquiries should be addressed to Miss Dolly Wise, care The Daily Times, Portsmouth, Ohio.

Dear Dolly—Please tell me what you think of a man that will serve on a jury and convict other people of perhaps the same thing he is guilty of? He is nothing but a wife-beater and falsifier. ONE WHO KNOWS.

Perhaps it will be a lesson to him to mend his ways as his turn is coming ere long.

Dear Dolly—I am in trouble and am coming to you for advice. I am a married woman and love my husband dearly, and Dolly what I want to ask you is this. My husband goes out every night and stays until 11 and 12 o'clock. I work all day and am too tired to go out at night as I like to go to bed early. I never go any place and I think he ought to stay at home with me. I have a good husband, and he is good to me, but it breaks my heart to have him out at night. That is the only fault he has. He is also jealous of me and I never go anywhere, and I do not care for any other man. I am as true to him as steel. Dolly, I guess I had better stop here as my letter is getting too long. I will thank you for any advice you can give me. WEARIED WIFE.

Which would you rather do—lose a couple of hours of perfectly good sleep, or one perfectly good husband? The thing for you to do is to take a nap in the afternoon and be all dolled up in your best bib and tucker when hubby comes home, ready to go out with him wherever he wants to go. You will feel better if you get out more. To stay in the house and work from Monday morning until Saturday night and all day Sunday is enough to give anyone the jim-jams. You say you have a good husband, and you ought to be thankful for that, as so many women complain about having such mean ones. There is no use trying to make him stay in every night. A man who works all day is entitled to some kind of recreation at night. You can go out with him several times a week and then you might let him go once in awhile by himself. Then you could have a few friends in occasionally. Half the marital troubles in the world could be settled as easy as rolling off a log if wives would use a little tact in handling their husbands.

Dear Miss Wise—Please tell me the dates of the Ironton Apple Show this year. APPLE JACK.

They are not going to have an Apple Show this year.

Dear Dolly—I wonder if you could get me a position as auto mechanic or chauffeur. I served nearly three years in the army and have not had a thing to do since I was discharged some months ago. I learned my trade in the army and have several good recommendations from high officials. Anything you can do for me will be appreciated by an EX-SERVICE MAN.

I have this young man's name and address, and will be glad to give it to any who inquire for it.

Dear Miss Wise—If you have a recipe for German cucumber pickles, I wish you would print it for me. TIMES READER.

German Cucumber Pickles—Select 2 dozen large green cucumbers, lay in strong brine (made with coarse salt) one week. Take out, and put in clear water for 3 or 4 days, changing each morning.

Slice about a quarter of an inch thick, then weigh them, boil in alum water, half an hour then in ginger tea, half an hour. Make a syrup of one quart of cider vinegar, one pint of water, 3 lbs. of sugar to 4 lbs. of cucumbers. Season with mace, cinnamon bark, cloves and celery seed. Let syrup boil, then add cucumbers, and boil until they look clear. An extra nice, sweet pickle.

Dear Dolly—Do you know where you can buy raffia for making baskets?

Did you inquire at the different stores? If they haven't got it they will tell you where you can get it.

Dear Dolly—I would like to have about three washings to bring home. I have two children and can't go out and work. I am enclosing my phone number so if anyone calls you, you can give it to them. MRS. X. Y. Z.

G. N. R.—So far as I know, they are reliable.

GIRLS! LEMONS WHITEN SKIN AND BLEACH FRECKLES

Squeeze the juice of two lemons into a bottle containing three ounces of Orchard White, which any drug store will supply for a few cents, shake well, and you have a quarter pint of harmless and delightful lemon bleach. Massage this sweetly fragrant lotion into the face, neck, arms and hands each day, then shortly note the beauty and whiteness of your skin.

Famous stage beauties use this lemon lotion to bleach and bring that soft clear, rosy-white complexion, also as a freckle, sunburn, and tan bleach because it doesn't irritate.—advertisement.

TIMES SERVICE PATTERN 3656

A SPLENDID HOUSE DRESS FOR MATURE FIGURES

Pattern 3656 is here illustrated. It is cut in 7 sizes: 34, 36, 38, 40, 42, 44 and 46 inches bust measure. A 38 inch size will require 5 yards of 36 inch material. The width of the skirt at the foot is 2 yards.

Gingham, chambrey, figured percale, poplin, repp, linen and calico may be used for this model. The sleeves may be finished in wrist or elbow length.

A pattern of this illustration mailed to any address on receipt of 10c in silver or stamps and 1c extra for postage.

3656

Name .....

Street and No. .....

City .....State .....

SOCIETY

Mrs. George Bullock received the members of the Emanon club this afternoon at her home, 1819 Eleventh street. Enough members were present for three tables of 500 and at the close of the games, Mrs. Bullock served delicious refreshments of ice cream and cake to the following members: Mesdames Earl Clare, Ralph Peel, Elmer Helsel, Ely Brown, Ernest Enyon, E. J. Fletcher, F. W. Bumper, Earl Lixon, Fred Morehead, Carl Whitlach, and the hostess. The next meeting will be with Mrs. Earl Clare, 1025 Kinney's Lane.

The Ladies' Aid Society of the Franklin Avenue M. E. church will meet next Thursday afternoon, October 6th, at the home of Mrs. Frank L. Marting in Sunnyside.

PAINS IN SIDE AND BACK

Caused by Woman's Ills and Cured by Lydia E. Pinkham's Vegetable Compound

Grafton, Pa.—"I was troubled with inflammation and pains in my sides and back. After doctoring with different doctors and not getting relief, I had almost given up hopes when my sister told me of Lydia E. Pinkham's Vegetable Compound, and knowing that she had really been helped by it, I purchased it. I was unable to do my work at that time, but after taking several bottles of the Vegetable Compound I can now do anything about the house or farm that a woman should do. I have a four months old baby that is the healthiest and biggest baby for his age that I have ever seen, and I give Lydia E. Pinkham's Vegetable Compound all the praise for my health."—Mrs. BLAIR L. FISHER, R. D. 1, Box 37, Grafton, Pa.

Working early and late—lifting, carrying, and the heaviest of household duties—is it any wonder that it results in backaches and kindred ills. But every woman who suffers as Mrs. Fisher did should profit by her experience and give Lydia E. Pinkham's Vegetable Compound a fair trial.

Miss Lollie Anderson, who has been spending the summer studying music in the Fontaine Bleau School of Music, Paris, France, is expected to arrive in New York City Saturday. Miss Anderson left Paris last Saturday on the French liner Paris, and will come to this city to visit relatives before opening a vocal studio in Cleveland.

The Loyal Daughters of Ruth will meet at the Christian church Friday night at 7:30. All members are urged to be present as business of importance will be taken up.

Mr. and Mrs. G. W. Wheeler of Ashland are visiting their son and daughter-in-law, Mr. and Mrs. J. A. Wheeler of Scioto Trail.

Mrs. Gertrude Carter Brown has returned from Cincinnati, where she purchased a full line of fall and winter hats for her millinery parlor, 1814 High street.

Mr. and Mrs. Clarence P. Emrich of 1225 Franklin avenue have as guests Mr. and Mrs. John Steele of Ashland, Ky.

Mr. and Mrs. Nelson and two sons, Bobbie and Gayman, who have been spending the past two weeks with relatives in this city and vicinity, left today for their home in Columbus. Mr. Redden is state editor of the Ohio State Journal.

The Parent-Teachers' Association of Campbell avenue school will hold the first meeting of the school year Friday, September 30th, at 3:30 in the Kindergarten room of the school. The annual election of officers will be held at this meeting. Every mother who has children attending the Campbell Avenue school is urged to be present.

The Juniors of the First Baptist church will meet at the church tomorrow afternoon at four o'clock. There is a contest on between the boys and girls. Girls, don't let the boys beat you this week. After singing a drill on the books of the Bible and scripture verses, the Juniors will be divided into four classes. The older girls will be under the leadership of Miss Mildred Rickey. The older boys will be in charge of Miss Georgia McCord. The Flower Girls will have for a teacher Miss Utella Woods. Miss Lucile Pulsing will have charge of the Flower Boys. The subject for the two older classes will be "Sin. What is Sin? Who Are Sinners? How Little Children Are Saved? The Penalty For Sin."

The smaller children will study the first 25 verses of Genesis 1. Mrs. Charles Newman will tell the children a story. Each child is asked to bring another child with them and it is hoped to have fifty children present.

Mrs. William J. Bruch, Jr., of 1734 Waller street has as a guest Miss Lucretia Stanton of Hamden, Ohio.

Judge Blair's Sunday school class of the Second Presbyterian church will hold a rummage sale, beginning next Tuesday morning, in the Clifford building, corner of Twelfth and Waller streets. All members of the class and members of the church who have any articles to donate to this sale are requested to leave them at the building Monday afternoon or evening, or phone 1077 and they will be called for. The committee in charge of this sale is composed of Mrs. A. E. Cunliffe, Mrs. John Campbell and Mrs. E. C. Tucker.

Mrs. Ivy King has returned to her home in Ashland, Ky., after a visit with her father, Mr. John Lee, of Fourth street.

Mrs. D. L. Fulkerson (Mame Kenyon) of Waco, Texas, is the guest of her sister, Mrs. W. W. Donaldson of Second street.

The Woman's Auxiliary of the American Legion will be installed next Monday evening at the American Legion Hall. Mrs. Edith Hobart of Cincinnati will be here to direct the work of installation. All the eligible members attending the meeting Monday night will be considered as charter members of the Legion. Work will begin promptly at 7:30 o'clock.

John, sweet little daughter of Mr. and Mrs. John Brunny of Waller street, is the guest of her grandparents, Mr. and Mrs. Joseph Brunny of Piketon.

The Masonic dance will be held in Baesman's Dancing Academy tomorrow evening. The committee in charge is composed of Earl Dixon, J. I. Marsh and William Quinn.

ORANGE STRAWS

BOIL orange peel in water in a sauce pan until it is tender. It may be necessary to change the water several times, as it becomes bitter. When soft put peeling in a seive to dry. When cold enough to handle cut in strips. Then boil in sirup to a carmel stage and dry in a moderately warm place.

The members of the Stephen Lindsley Guild of the First Presbyterian church will hold an indoor picnic with Mrs. D. C. Boyd at the manse, 644 Fourth street, Friday evening, at 6:30 prompt. Each member is requested to bring her own cup.

All members of the Bigelow church choir are requested to meet at the church this evening at 7 o'clock for rehearsal. The organist, Mrs. Samuel B. Timmonds, requests a large attendance as work on a musical program to be presented in November will be started.

Tomorrow afternoon (Friday) at 2:30, the music lovers of Portsmouth and vicinity are invited to the studio of Mr. Foster Krake, 817 Gallia street. All members of the Ladies' Musicale, or any who have been members, and any who would like to join, are urged to be present. Any that are interested in and appreciate good music are welcome.

Large boquets of dahlias and other fall flowers decorated the home of Mrs. Henry Hossman on Fourth street Wednesday afternoon for the coffee social given by the members of the Ladies' Aid Society of the Central Presbyterian church. About one hundred members and friends were called during the afternoon.

"Orchard Inn," the summer home of Mr. and Mrs. Glen Bierley on Scioto Trail, was the scene of a merry gathering last evening when the officers of the Order of Eastern Star entertained the various committees with an elaborate banquet. The party made the trip in automobiles, arriving shortly after six o'clock, and at 6:30 the seventy guests present took their places at three long tables beautifully decorated with large bouquets of vari-colored dahlias, and loaded to the guards with all the good things of the season. After the guests had satisfied their appetites, two orchestras furnished the music for the evening and dancing was enjoyed until a late hour, when delicious doughnuts and coffee were served. Altogether the affair was most enjoyable and one long to be remembered by those present. A feature of the evening was the splendid talk on the benefits of the order by Mrs. Samuel Horchow.

The members of the Calvary Baptist church have prepared an unusually appetizing menu for their regular weekly dinner tomorrow noon. Pot roast, mashed potatoes and gravy, string beans and corn, bread, butter and pie will be served.

Mrs. Henry Prosch of Seventeenth street, Mrs. Laura Walker of Dewey avenue and Miss Esther Boggs of Dewey avenue, Mrs. Henrietta Turner of Summitt street spent Wednesday with Mrs. Louise Wente of Long Meadow.

The Delia Camp Royal Neighbors will meet this evening at 7:30 o'clock. District Deputy Eliza Kelley of Chillicothe will be present to conduct the school of instruction. All members are urged to be present.

All members of the Senior Choir and the Pastor's choir of the Second Presbyterian church are requested to meet in the auditorium of the church tomorrow evening for practice. The senior choir will meet at 7:15 and the Pastor's choir at 6:30 o'clock.

Mr. and Mrs. A. J. Peak, who have been visiting their brother-in-law and sister, Mr. and Mrs. Fred Kemmerer of Third street for the past ten days, left this morning for their home in Walnut Hills, Cincinnati. They made the round trip in their machine.

Mr. and Mrs. J. W. Fitch and infant son, William, Jr., who have been visiting her parents, Mr. and Mrs. L. T. Cooper, of 2127 Eleventh street, have returned to their home in Winston-Salem, N. C.

Mrs. Thomas Nichols and son, Dudley, have returned from a short motor trip to Columbus, where they visited Mr. and Mrs. Henry H. Winter, who are spending the week there. Mr. and Mrs. Winter also visited Cleveland. They will return home the last of the week.

Meet Tonight

The Indoor Fair Committee of James Dickey Post, American Legion, will meet tonight in the Legion club rooms to discuss plans for an indoor fair to be held by the Legion in the near future.

Golden Sun Coffee

WHEN you have once tried Golden Sun Coffee, you will agree with us in thinking it the best quality obtainable at the price. More cups of coffee to the pound are due to the small amount of Golden Sun necessary to use to insure a fragrant cup of coffee.

The Woolson Spice Company, Toledo, Ohio

10c *There are fifty cups of the finest tea in each ten-cent Golden Sun package—sold only by reputable grocers.*

A GOOD GROCER IS YOUR BEST GUARANTEE

A WIFE IN THE MAKING

BY PHYLLIS PHILLIPS

THE HOMECOMING DAY

The morning of Ned's arrival dawned clear and cold. Cherry was up betimes, and filled in the time by decorating the rooms with flowers and in putting the finishing touches to her dress.

Ned's train was scheduled to arrive at high noon and long before that hour Cherry had reached the station, anxious to be there in plenty of time.

There was another reason for her going so long ahead—Mrs. Randall had several times hinted that she would like to go down to meet her son and would Cherry wait for her? To this suggestion Cherry had answered pretty definitely that she would not be able to stay away from her day's work, as her mother wished her to do, but would be at Hamlen's until train time and get away only in time to meet Ned.

The last thing that the happy wife desired was Mrs. Randall's presence at her reunion with her husband. Never before had Cherry so yearned for an intimate hour with him alone. She felt as if she would collapse if this were not granted to her.

Accordingly she went to her place of business as usual that morning, but left it much earlier than she had intended to. She was too excited and restless to work much and Mr. Hamlen noticed this fact. At eleven o'clock he came up to where Cherry was sitting, her needle poised in air and her eyes gazing far off into space and told her with a kindly laugh that it would be far better for her desert her hats for the rest of the day.

At his words she smiled gratefully up at him and fairly skipped out into the brisk November sunshine after she had cleaned up a bit. In her new rose-colored dress and hat to match she made a pretty picture and the knowledge of this brought an extra glow to her cheeks.

It was with a feeling of gratitude that Cherry saw no signs of her mother-in-law at the station. Having a half hour to kill, she sat down and tried to read a magazine. Half a dozen times she got up and walked restlessly about, as though so doing would bring the train quicker. Then again she went back to her seat and sat thinking.

It was just time for Ned's train to arrive when there was a stir in the entrance and, to her despair, Cherry looked up to see Mrs. Randall, very red in the face, struggling out of a car driven by one of her bosom friends.

Everything turned black before the unhappy girl's eyes, and throwing discretion to the winds she darted up from her seat to escape her mother-in-law, who was now standing on the station steps peering about for Cherry.

Up to the very end of the platform flew Cherry, as the whistle of the train sounded, and forcing herself to be deaf and dumb she turned her face towards the oncoming engine. Ned would see her and everything would be well. It was dreadful that his mother had not seen fit to let them have their reunion to themselves, more than dreadful. She almost sobbed.

(To be continued.)

This is the Stove Polish YOU Should Use

IT'S different from others because more care is taken in the making and the materials used are of higher grade

Black Silk Stove Polish

Makes a brilliant, silky polish that does not rub off or dust off, and the shine lasts four times as long as ordinary stove polish. Used on sample stoves and sold by hardware and grocery dealers.

"All we ask is a trial. Used on your cook stove, your parlor stove or your gas range. If you don't find it the best stove polish you ever used, your dealer is authorized to refund your money. Insist on Black Silk Stove Polish. Made in liquid or paste—one quality.

Black Silk Stove Polish Works Sterling, Illinois

Use Black Silk Air-Drying Iron Enamel on grates, registers, stove-pipes—Prevents rusting. Use Black Silk Metal Polish for silver, nickel or brass. It has no equal for use on automobiles.

"A Shine in Every Drop"

TO INSTALL AUXILIARY NEXT MONDAY

The remainder of this week American Legion members and charter members of the Legion's Auxiliary will be busy canvassing for applicants for the women's auxiliary which will be installed next Monday night with appropriate ceremonies. Mothers, wives, sisters and daughters of ex-service men are eligible for membership. All women who join before next Monday will be classed as charter members.

Kiwanian Meeting Great Success

Maurice A. Coe and Roger Selby are home from Lima, where they attended the fourth annual convention of the Ohio District of Kiwanis Clubs. Almost 1,000 delegates and members were present and the meeting was an unqualified success.

Headquarters were established at the Hotel Argonne and for three days Lima fairly seethed with Kiwanism. Lima provided royal entertainment for the visitors and the three days' session was fraught with pleasure. Mr. Coe declared today that it was one of the best meetings of the kind he has ever attended.

Three Applications

Three applications were received at last night's meeting of Portsmouth Council, Jr. O. U. A. M. The candidates accepted within the next few weeks will be held for a class initiation.

Fire Sweeps Manufacturing Plants

CLEVELAND, O., September 29.—Fire of unknown origin caused a loss of $150,000 today when it swept through three manufacturing plants in the south end of the city.

The International Metal Hose Company, in whose plant the fire started, suffered a loss of $50,000 and Joseph and Garry, owners of the building, another $50,000.

Earthquake In Los Angeles

LOS ANGELES, CALIF., Sept. 29.—A slight earthquake shock was felt in the southwest section of Los Angeles early this morning. The tremor lasted but a few seconds and no damage was reported.

NEVER CRUMBLY - NEVER STICKY

Look for the light blue package

with the yellow bee hive

THE TASTE LINGERS!

Made by Franklin-Caro Gum Company, Inc., Richmond, Va.

"Gets-It" Tickles Corns to Death

First Stops All Pain—Then Peels the Corn Off.

Don't try to fox trot on corn tortured feet. Get rid of your corns. If you have

Make Your Feet Happy! Remove These Corns With "Gets-It."

never seen a corn tickled to death, just apply a few drops of "Gets-It" to yours. Then watch that corn die—peacefully as if it had gone to sleep. Soon it is nothing but a loose piece of dead skin that you can lift right off with your fingers.

Get after them now. Your druggist has "Gets-It." Costs but a trifle—or nothing at all if it fails. Mfd. by E. Lawrence & Co., Chicago.

Sold in Portsmouth by J. F. Davis Drug Co.

Hemstitching and Picot Edging

10c per yard at SINGER STORE

211 Chillicothe St.

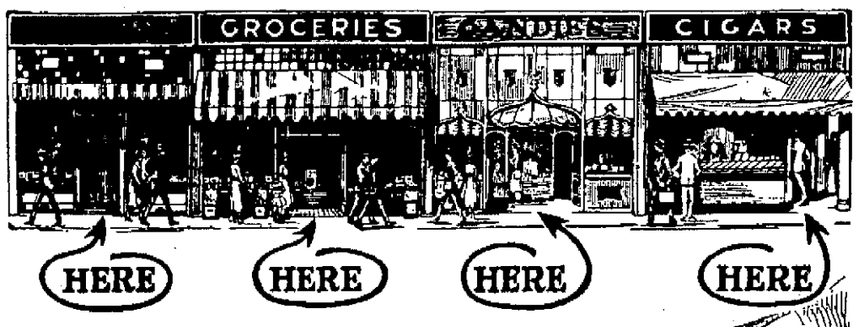

Here They Are, Folks! Little Sun-Maids

"The Between-Meal Raisins" —the Cure for 3 o'clock Fatigue

FOR years you've loved to munch on raisins. Wouldn't you buy them down town, if you could, in little 5c packages?

Well, *now you can!*

They're in drug stores, groceries, candy and cigar stores, in the neatest little 5c pocket packages you ever saw.

Little Sun-Maids, "the between-meal raisins," made from tender, luscious, juicy, seedless table grapes.

Seventy-five per cent pure energizing nutriment (146 calories for 5c) in practically pre-digested form. Quick-acting stimulant—to counteract brain fag, lassitude and let-down which come to millions at 3 o'clock, according to efficiency experts.

Rich in blood-building food-iron also—frequently the one lack that keeps thousands under par.

You need but a small bit of iron daily, yet that need *is vital.*

So get raisins now, and form the habit. Have these luscious little seedless raisins on your desk or table—within easy reach—all day to stave off hunger and fatigue.

5¢

Had Your Iron Today?

See that raisins—the iron food—are served regularly in your home.

Mail coupon below for *free* book containing 100 raisin recipes to make from the "big sister" Sun-Maid packages you buy at the neighborhood store.

Look for this Display Carton on Your Dealer's Counter

Sold at all Drug, Grocery, Candy and Cigar Stores—5c

A good way is to

Buy at Noon

Always buy at noon so you'll have them for your afternoon refreshment—make that your daily, profitable habit.

Packed just like "big sister" Sun-Maids in a great, modern, sanitary plant in California. Wholesome, sweet and clean. Made from highest quality *seedless* table grapes, the finest grown.

CALIFORNIA ASSOCIATED RAISIN CO.
Membership 13,000 Growers
Dept. P-169-23, Fresno, Calif.

CUT THIS OUT AND SEND IT

California Associated Raisin Co.
Dept. P-169-23, Fresno, Calif.
Please send me copy of your free book, "Sun-Maid Recipes."

Name .....

Street .....

City ..... State .....

SQUEEZED TO DEATH

When the body begins to stiffen and movement becomes painful it is usually an indication that the kidneys are out of order. Keep these organs healthy by taking

GOLD MEDAL HAARLEM OIL CAPSULES

The world's standard remedy for kidney, liver, bladder and uric acid troubles. Famous since 1696. Take regularly and keep in good health. In three sizes; all druggists. Guaranteed as represented. Look for the name Gold Medal on every box and accept no imitation

TWO KIDDIES SUBMIT TO FIRST HAIR CUTTING

Can you remember when you had your first hair cut, brother? And how you acted?

The parents of a pair of Wheelersburg twins brought the year-old youngsters in to Sperry's barber shop yesterday afternoon to spend their first "barber money" and the way the two kiddies took the operations was mighty interesting.

Dad brought "Dark Eyes" into the shop first and sat him upon the improvised high chair a barber makes by putting a board across from arm to arm of the big chair—and the little fellow didn't like the idea. The barber got started with his work as quickly as possible, for in such cases, he knew, momentary quietude on the part of the hair-cuttee, is precious.

It was a brand new experience for "Dark Eyes," and it engaged his interest for a little while, but just as things were beginning to seem all right, the boy took offense at an overt snip of the scissors and—well, nothing could quiet him but the bottle of milk mother had ready for emergencies.

When Dad had gotten the first young man settled and started on his shearing, he went out for brother "Light Eyes," bringing him into another chair. Apparently, everything looked just as strange and new to him as it did to his brother, but he didn't make a squeak, sitting most of the time with his eyes on the floor, just as a preoccupied business man spends his time under the barber's hands.

Perhaps he took things so easily because his brother had been the prisoner and braved the dangers of the unknown before him, or perhaps he wasn't hungry like "Dark Eyes" was. But it did seem that he was the more experienced of the two, even down to the slightly annoyed expression with which he greeted the barber's powdered brush, which would tickle anyone, not to say nigh smother him with its dusty talc.

But things went smoothly all the way through the program and outside of a few quick turns of the head which cause excitement for any barber, the operation was completed, and the two boys stepped out with well-shorn polls, a credit to any fond parents.

But even with his little scare and accompanying squall, "Dark Eyes" behaved mighty well, considering. We just thought his brother must have slipped out sometime when his mother wasn't looking and gotten a hair cut all by himself.

Hydrosal Stops All Itching and Stinging

Poison ivy, insect bites, prickly heat, sunburn, baby rash, sore, tired, sweaty feet quickly relieved.

Whether sting of insect, bite of spider or bug, or poisoned by poison ivy, Hydrosal quickly kills the poison and stops the pain and distress. It is wonderful how quickly it reduces the swelling, relieves the pain, and stops the itching.

For sunburn Hydrosal has no equal—one application takes out the fire and seldom does the burn peel if Hydrosal is applied promptly.

For baby-rash Hydrosal is a boon to mother and babe. One application brings relief and makes calm, restful sleep possible. No mother will be without it once she has used it for her baby.

For tired, aching feet Hydrosal gives instant relief from the pain and burning. Sold by all druggists, 25c, 50c and 75c.—Advertisement.

Perfect Eyes Are Very Rarely Seen.

An Optometrist so seldom comes across a pair of normal eyes, that he may be excused for believing that there are very few of them. To state that half the people are to some extent in need of an eye service is well within the mark. Those figures take in many people who believe they have perfect sight. If you have reason to suspect that your eyes might be helped by glasses, make us an early visit.

837 Gallia Street Call 162 for Appointment

BENNETT-BABCOCK CO OPTICIANS

Phone 935

Just telephone your meat order to us today, you are sure to be pleased with the meat we will deliver to your home.

Quality Meats. Cut Rate Prices

The Columbus Cut Rate Meat Market

North West Corner Gallia & Gay Sts.

Complains To Police About Thefts

Members of the light fingered gentry seem to be camping on the trail of "Red" Mohun, candidate for a place on the Smoke House football squad. While going through practice stunt at York park, "Red" has been made the victim of petty thieves during the past week. The first time the invader extracted a small amount of money from his street clothes, the next time his laundry valued at $1 was taken from an automobile, and the last time his cap was pilfered. The last theft exhausted Mohun's patience and he complained to the police.

Find Apple Orchard In Full Bloom

Passing through the Rocky Fork section while on a trip to West Union the other day, William Weldner, superintendent of the county home, and Detective Fred Baker observed an unusual sight for this time of the year when they ran across an apple orchard in full bloom.

Cox Is Better

COLUMBUS, O., Sept. 29—The condition of Walter Cox, race horse driver, who was taken seriously ill of acute indigestion yesterday, was reported improved at a local hospital today.

Four events on today's grand circuit program include the 2:08 pace, purse $1,000; the 2:18 trot, purse $1,000; the Western Horseman futurity for three-year-old pacers, purse $2,000, and the Arch City stake of $3,000 for 2:10 pacers.

Tomorrow's program will conclude the local meet, officials said today.

Will See Game

Prof. H. H. Eccles, of P. H. S., will go to Ashland Saturday to witness the Huntington-Ashland Hi game. Both of these teams will be played by P. H. S.

Says His Prescription Has Powerful Influence Over Rheumatism

Mr. James H. Allen suffered for years with rheumatism. Many times this terrible disease left him helpless and unable to work.

He finally decided, after years of ceaseless study, that no one can be free from rheumatism until the accumulated impurities, commonly called uric acid deposits, were dissolved in the joints and muscles and expelled from the body.

With idea in mind he consulted physicians, made experiments and finally compounded a prescription that quickly and completely banished every sign and symptom of rheumatism from his system.

He freely gave his discovery to others who took it, with what might be called marvelous success. After years of urging he decided to let sufferers everywhere know about his discovery through the newspapers. All druggists have been appointed agent for Allenrhu in this vicinity with the understanding that he will freely return the purchase money on the first two bottles to all who state they received no benefits.—Advertisement.

Condition Serious

William Smith, who has been seriously ill at his home in Buena Vista, has been moved to the home of relatives on Grandview avenue. He is a world war veteran.

In Cleveland

After a visit to home folks here, Maurice Schapiro has gone to Cleveland, where he will take a job on the news staff of the Cleveland Press.

BIRTHS

A son was born Tuesday to Mr. and Mrs. Elmer Cox of 512 Union street. Mr. Cox is employed by the Universal Motor company.

Made Fine Report

A talk by Mrs. C. W. Rowe was a feature of the meeting of the local branch of the Ohio Women's Federation for Social Health held Tuesday afternoon at the Y. W. C. A. Mrs. Rowe attended the recent state conference of the Federation at Columbus as the representative of the local branch, and she gave a report of the conference and also told of her visit to the Institution for Feeble Minded.

Mrs. Lillian Burt of Columbus, secretary of the state organization, was present and spoke to the women of the work the federation will take up in the future, dwelling on the plans for organizing Reclamation Homes through the state.

Each branch of the Ohio Women's Federation for Social Health consists of representatives from all the women's clubs of the community. All the local bodies were well represented at Tuesday's meeting.

RIVER NEWS

The wickets at Dam 31, below the city, were raised Wednesday and as a result the pool in the Portsmouth district was almost full Thursday morning when the Ohio river recorded a stage of 12.5 feet here.

The Chris Green passed up Thursday morning for Huntington and is due here late tonight on the return trip.

Held Without Bond

HAZARD, KY., Sept. 28—Bige Holcomb, big leatherwood agent of the Virginia Coal and Iron Company, is held here without bond today in connection with the murder of Walter Campbell. The two are said to have been long time enemies and the killing is the outcome of an old grudge, the prosecution declares.

Holcomb is a member of a leading mountain family and formerly resided in Letcher county.

Removed Home

Clifford Ramey, of the Boulevard, who was recently operated upon for appendicitis in Hempstead hospital, was removed to his home today in Windel's ambulance.

Carrier Service For Sciotoville

Postmaster Vallee Harold has been authorized by the post-office department to install carrier service in Sciotoville and he expects to carry out the order just as soon as the conditions laid down by inspectors have been complied with.

The city has arranged for the placing of signs on street corners and individual patrons who desire this service must keep in mind that if they are to get it, they must have numbers on their houses and provide proper mail receptacles placed in convenient positions. A great many of the homes in the district to be served have already been numbered, but only in a few instances have mail boxes been provided.

Summer Colds Cause Headaches

GROVE'S Laxative BROMO QUININE Tablets relieve the Headache by curing the Cold. The genuine bears the signature of E. W. Grove. (Be sure you get BROMO.) 30c.—Advertisement.

Committee Meets

The Leisure Time Park Committee met yesterday afternoon in the Assembly room of the Security bank to discuss the appointment of the park commissioners and to make plans for the publicity campaign to be made between the present time and the November elections.

Those present included Mesdames Arthur Bannon, L. C. Turley, J. S. Rurden, E. S. Gilfillan and Messrs. Ralph Manning, M. W. Selby, Alan Jordan, C. E. Armstrong, E. S. Gilfillan and W. W. Anderson.

Night School

Night school is to be resumed in Chillicothe next week. Last year the enrollment was 200.

Mr. Steinkamp Here

A. Steinkamp, of Cincinnati, is here to pay a short visit to his store on Second street, which is doing a splendid business.

CUT THIS OUT

Simple Home Treatment For Pimples, Rashes, Facial Eruptions, and Itching Skins.

Those who daily suffer from an itching fiery skin, or those who are hourly embarrassed by pimples, rashes or facial blemishes, will appreciate the value of this simple home recipe that so quickly brings relief.

Directions—Cleanse skin with hot water and pure soap. Then rub on a little Geero Wormwood Balm; and apply hot steam towel. After removing towel, apply more "Balm" and gently massage for 2 minutes. Repeat treatment for four or five nights and note the wonderful change.

This fragrant, antiseptic Wormwood treatment stops the itching immediately, leaving a delightful cooling sensation that quickly soothes and comforts the rough, sore, fiery skin.

Get the genuine "Geero" Wormwood Balm from any good druggist. It doesn't cost much and you can have your money back if not satisfied.—Advertisement.

NOTICE!

Change In Street Car Fares

Effective Sunday, October 2nd, 1921

CASH FARE	6c
TICKETS IN STRIPS OF	5 for 25c
CASH HALF FARE	3c
HALF FARE TICKETS	2 for 5c
TICKETS, SCIOTOVILLE TO PORTSMOUTH AND RETURN	6 for 90c

....O....

Passengers boarding east bound cars west of Norfolk street, will be carried as far east as Solvay stop for one fare.

....O....

Passengers boarding west bound cars at Solvay stop or west thereof will be carried to Portsmouth for one fare.

....O....

Passengers boarding east bound cars at Norfolk street or east thereof will be carried to Eastern Avenue for one fare.

....O....

Passengers boarding west bound cars at Eastern Avenue and east of Solvay stop will be carried to Norfolk street for one fare.

....O....

Round trip tickets from Sciotoville to Portsmouth and return can be purchased from conductors on local cars operating between Sciotoville and New Boston.

....O....

Outstanding tickets sold at the rate of 7 for 25c will be accepted on cars upon payment of 2c with each such ticket or will be redeemed at their face value at the office of the company within the next thirty days.

PORTSMOUTH STREET R. R. & LIGHT CO.

R. D. YORK, General Manager.

Malt And Hops

Sandy River

Sandow

Elf Brand

90 cents a can or $9.00 a case of 12 cans. Delivered to any part of the city.

Bottled Beverages

John Hauck

Wetter-Dry

Belmont

Crystal Rock

Gold Bond

Root Beer

Gingerale

Brafford & Lauffer

Phone 221

Gallia Thru To Sixth

NEW SWEATERS AND SCARFS

Kline's

NEW GLOVES AND HOSIERY

Opposite Columbia Theatre

FALL NEEDS ARE HERE

New Things to Interest You; Low Prices to Tempt You; Willing People to Serve You

Youthful Dresses

Here are the new V-necked dresses with flaring skirts, and bloused waists, with just the right touch of girlishness to the outline and drape, and in fabrics offering a most becoming selection. All colors, many different materials to choose from. Prices

$8.50

And Up

SILK HOSE At $1.00 A Pair

200 Pairs

Women's fashioned silk hose, with lisle garter top, reinforced heels and toes, smooth fitting, long wearing, classy looking, colors are black, russet, cordovan, grey, white. All sizes. Friday and Saturday, per pair

$1.00

SILK HOSE At $1.95 A Pair

200 Pairs

Beautiful quality pure dye silk hose, FULL FASHIONED and made to fit. Perfect fitting, finished with fine lisle top, double heels and toes. Colors are black and brown. All sizes. Friday and Saturday, pair

$1.95

New Fall Furs

Of the sort that are most decidedly required to wear with the able garments. Each is distinctive and original in mode. Moderately priced.

Collar And Cuff Sets

Here are some of the daintiest sets and single pieces in cleverly designed and beautifully worked neckwear—and at prices that will delight the woman who knows the best.

COLLAR SPECIAL for Friday and Saturday. SEE THEM AT $1.00.

All the Newest Models In Fall Millinery

To make a really satisfying selection of your new fall hat, you want not only a variety to choose from, but a range of modes and styles that is assuredly as complete as it is correct. That is what we offer you during these opening days of a season in which hats are as varied in styling as they are becoming in beauty of design.

Special

Friday And Saturday

A wide assortment of beautiful velvets in dress hats with colored facings.

$10.95

Paon velvet, trimmed in silver, jet and chenille.

New Blouses

Kline's

New Neckwear

A Store of Specialty Shops

OBITUARY

Mrs. Sickles Funeral

Beautiful and impressive were the funeral services held over the remains of Mrs. Harry M. Sickles at the home, 1202 Second street, yesterday afternoon. Many lovely flowers surrounding the casket bore testimony to the esteem in which Mrs. Sickles was held by her friends and the societies to which she belonged. Previous to the remarks of Rev. C. W. Millikan, pastor of Trinity M. E. church, John McMillan sang "Lead Kindly Light," and at the close of Rev. Millikan's comforting talk and scripture reading, he sang, "Gathering Home," Mrs. Katie Bennett playing the accompaniment on the organ. The pallbearers were relatives of the family: Messrs. Phillip and Roy Frick, Clarence and Morley Foul, Frank Walden and son, Carlin Walden.

Interment was made in the family lot in Greenlawn.

Marvin Hugh Graves

The body of Marvin Hugh Graves, two months old son of Mr. and Mrs. W. H. Graves of Russell, Ky., who passed away Wednesday at the home in Russell, arrived here yesterday and were removed to the home of the grandparents, Mr. and Mrs. William Graves, 1932 Robinson avenue. Acute heart trouble caused the child's death.

A son about one year old passed away a year ago this month. Only the parents survive.

Funeral services will be held from the Graves home on Robinson avenue Friday morning at ten o'clock, with burial in Greenlawn.

Rev. C. W. Brady of Manly church will conduct the last rites.

Mrs. John Chase

Word was received by Mrs. Frank Duncan, of 723 Ninth street, wife of the Times pressman, that her mother, Mrs. John Chase, had died Wednesday at her home in Akron after a long illness of cancer of the stomach. Mrs. Chase underwent a serious operation about a month ago and she never fully recovered from the shock.

In addition to her husband, John Chase, she is survived by three daughters, Mrs. Frank Duncan of this city, Mrs. Pearl Hering of Akron and Katherine, at home, and four sons, Kenneth, George, Frank and Lloyd, all at home.

The funeral services will be held Friday afternoon with burial in Akron.

WITH THE SICK

Wm. H. Fowler is seriously ill at his home, 515 Sixth street.

AL. WINDEL
Ambulance Service
Funeral Director
Auto Equipment
Reasonable
Reliable
Both Phones

George Pfeiffer
Miss Anna Pfeiffer
Lady Embalmer
Home Phone 96
Funeral Director And Undertaker
Eighth and Chillicothe Streets
New Boston 4056 Rhodes Ave.
Branch Office
Home Phone Boston 44-L

ROY C. LYNN
Ambulance Service
Undertaking
BOTH PHONES 11
430 Second Street
Complete Auto Equipment Of Hearses and Limousines

J. L. Richards
Funeral Director
and
Embalmer
Ambulance Service
Phone 117. Res Phone 1177 X
Office 744 4th St.

J. R. MORTON & SON
Funeral Director and Embalmer
Ambulance Service
All calls promptly answered anywhere and at all times.
Fullerton, Ky.
Call 742 Fullerton Exchange

Dollar Day

ANDERSONS' SECOND GREAT DOLLAR DAY TOMORROW---Friday

This is the day for which you have been waiting. This is the day for which we have been preparing. Andersons' Dollar Days mean opportunity times for a multitude of thrifty shoppers. The Sale lasts but one day. Come in the morning if possible and be sure of getting the merchandise you want.

Dollar Day Means Big Savings In The Ready-To-Wear

WOMEN'S SUITS, choice of any in stock, less $5.00
UNUSUAL VALUES IN DRESSES for Dollar Day. Save $3.00 to $8.00 on each garment by buying these specially priced dresses at $14.95, $21.75 and $34.75.
WOMEN'S COATS choice on Dollar Day at $5.00 off the regular price.
DRESS SKIRTS choice of any in stock at a $2.00 reduction.
BUNGALOW APRONS of good quality gingham, special $1.00.
WOMEN'S BLOUSES priced $5.00 and up, less $1.00.
PAUL JONES MIDDIES in a special lot of 50, sizes 20 to 24 only and values to $3.75, choice $1.00.

Millinery Reduced

During Dollar Day we will sell any woman's hat in the store at $1.00 less the regular price.

Corsets Cheaper

ALL CORSETS priced at $5.00 and up will be sold during Dollar Day at $1.00 less than the usual price.
BRASSIERES, CORSETS and FERRIS WAISTS, special values in a special lot, choice $1.00.
CHEMISE and GOWNS in a special sale for Dollar Day at $1.49.

Art Special

During Dollar Day we will sell one special lot of women's stamped gowns in our Art Department, special each 65c.

Boys' Specials

Dollar Day we will give $1.00 off on the price of any boys' wool suit or overcoat in the store. Buy tomorrow and save $1.00.
BOYS' PANTS in a special lot at $1.00.
BOYS' WASH SUITS, sizes 2 and 3 only, special $1.50.

Girls' Specials

By buying the girls' winter coats tomorrow you can save $1.00 on the price of any coat marked usually at $10 or more.
GIRLS' SCHOOL DRESSES in gingham and percale, ages 2 to 14, special tomorrow at $1.00 each.
KAYNEE, FERRIS and PANTY WAISTS, special 2 for $1.00.
GIRLS' MIDDIES, sizes 6 to 14, special at $1.50.

Dollar Shoe Specials

WOMEN'S HIGH SHOES in broken lots, fine quality, you'll have to come early for these, choice $1.00.
WOMEN'S LOW SHOES, one special assortment, choice $1.00.
WOMEN'S FINE HOUSE SLIPPERS, good quality, broken assortments, choice $1.00.
DOLLAR DAY brings a reduction of $1.00 on any pair of men's or women's shoes in the house, marked regularly at $5.00 or more.

Wonderful Dollar Items In Our Household Department

KITCHEN STEP LADDERS, hardwood, special $1.00.
CLOTHES DRYERS, folding, hardwood, $1.00.
CANISTER SET for flour, sugar, coffee and tea, $1.00.
ENAMELED COMBINETS, $1.00.
WILLOW CLOTHES BASKETS, special $1.00.
BREAD BOX, white japanned, at $1.00.
DRESSED DOLLS, $1.69 value, special $1.00.
SPEEDY CAR, wood with steel rollers, special $1.00.
GLASS MIXING BOWLS in a set of 5, for $1.00.
SHEFFIELD SILVER SET of 1 berry spoon, 1 gravy ladle, 1 cream ladle and 1 pie server, all for $1.00.
CUT GLASSWARE in large assortment such as sugars and creams, handled flower baskets, vases, bowls, candy jars and the like, in values to $2.00, your unrestricted choice $1.00.
ALUMINUM PERCOLATOR, 8 cup size for $1.00.
ALUMINUM COVERED KETTLE, 6 quart size, $1.00.
ALUMINUM PRESERVING KETTLE, 6 quart size, $1.00.
ALUMINUM COLANDER, 10 inch size, $1.00.
ALUMINUM COVERED SAUCE PAN, 4 quart size, $1.00.
ALUMINUM SAUCE PAN, lipped, 6 quart size, $1.00.
ALUMINUM SAUCE PAN SET consisting of 1, 1 1-2 and 2 quart sizes, special $1.00.
ALUMINUM LADLE AND SPOON SET, 5 pieces, $1.00.
ALUMINUM DOUBLE ROASTER, round, 10 inch size, $1.00.
ALUMINUM RICE OR DOUBLE BOILER, 2 quart size, $1.00.
ACME ICE CREAM FREEZER, 2 quart size, $1.00.
ALARM CLOCK, nickel plated, special $1.00.
VACUUM BOTTLES, pint size, complete, $1.00.
SERVING TRAYS, mahogany finished, special $1.00.
O'CEDAR OIL MOPS at $1.00.
SHINO FLOOR MOPS, chemically treated, $1.00.
GALVANIZED GARBAGE CANS, 8 gallon size, $1.00.
CUPS AND SAUCERS, hand painted, 6 pairs for $1.00.
GRAY ENAMELLED DISH PANS and 8 quart preserving kettle both for $1.00.
WASTE PAPER BASKETS in large assortment ranging up to $1.75, choice $1.00.
ICED TEA GLASSES, now 6 for $1.00.
DUNLAP SILVER BLADE CREAM WHIP, $1.00.

Men's Dollar Items

MEN'S SHIRTS, Eagle Brand, slightly imperfect, choice of big lot at $1.00.
MEN'S ATHLETIC UNDERWEAR, high grade suits, special $1.00.
MEN'S FINE CAPS, just 50 in the lot, choice tomorrow, $1.00 each.
MEN'S COLLARS, Dollar Day item, 4 soft collars for $1.00.
MEN'S LISLE SOX, good quality, tomorrow, 4 pairs for $1.00.
SILK KNIT TIES, special on Dollar Day, 2 for $1.00.
MEN'S WORK SHIRTS made of aeroplane cloth, special $1.00.

Dollar Day Savings In Rugs And Draperies

SCRIM CURTAINS with lace edge, special $1.00 a pair.
RUFFLED CURTAINS, good values, special $1.00 a pair.
CURTAIN NET, good quality, 4 yards for $1.00.
CRETONNES, yard wide, special 3 yards for $1.00.
SINGLE GRAY COTTON BLANKETS, special $1.00 each.
CURTAIN SCRIM, yard wide, with double border, Dollar Day price 7 yards for $1.00.
LACE CURTAINS, 2 1-2 yards long, special $1.00 each.
AXMINSTER RUGS, size 27x54 inches, special $3.00 each.

Dollar Day Specials In Silks and Dress Goods

JAP PONGEE, 33 inches wide, special 75c.
SILK TRICOLETTE, yard wide, white and colors, at $1.59.
CREPE DE CHINE, 40 inches wide, all colors, $1.25.
BARONET SATIN, 39 inches wide, wanted shades, at $2.85.
SATIN CHARMEUSE, 40 inches wide, black, brown and navy at $2.85.
WOOL JERSEY, 54 inches wide, all colors, only $1.98.
CHIFFON SILK TAFFETA, yard wide, navy and black at $1.75
FIGURED WOOL CHALLIE, 27 inches wide, special $1.00.
ALL WOOL SERGE, navy and cardinal, 69c a yard.
DUVETYN, yard wide, in the wanted shades, at $4.50.
SATIN CREPE, 40 inches wide, in black, navy and brown, at $2.69.
NAVY FRENCH SERGE, 54 inches wide, only $1.85.
SATIN MESSALINE, yard wide, best selling colors, $1.39.
RADIUM TAFFETA, 40 inches wide, at $2.25 a yard.
BLACK DUCHESS SATIN, yard wide, special $2.00 a yard.
KREPE KNIT, a ne werepe tricolette, yard wide, special introductory price, $3.50.

Dollar Day Specials Among The Cottons

OUTING FLANNEL, yard wide, white and fancy, 19c a yard.
DEVONSHIRE CLOTH, 3 yards for $1.00.
JUMPER CLOTH, in the good colors, 6 yards for $1.00.
KRINKLED LINGERIE CREPE, good shades, 29c a yard.
UTILITY DRESS GINGHAMS, 6 yards for $1.00.
ROMPER CLOTH, 4 yards for $1.00.
COMFORT AND CHECKED CALICO, 10c a yard.
YARD WIDE PERCALES, new checks and prints, 19c a yard.
COTTON CHALLIE, yard wide, fine for comforts, 7 yds. for $1.
BEST APRON GINGHAMS, 8 yards for $1.00.

Notion Specials For Dollar Day

HAIR-BOW RIBBON, special 2 yards for $1.00.
ANGORA TRIMMING, 4½ inches wide, 69c a yard.
WATER PROOF KITCHEN APRONS, neat percale patterns, each 50c.
TABLE OIL CLOTH, 45 inches wide, 29c a yard.
DRESS SNAPS, 3 cards for 25c.
BLACK SATINE, yard wide, special 25c.
FIGURED LINING SATIN, yard wide, special for Dollar Day at $1.49 a yard.

Main Floor Items For Dollar Day

WOMEN'S SILK HOSE, seam up the back, $1.50 value, in black and brown, special $1.00.
WOMEN'S SILK HOSE, full fashioned, in black, brown and white, at $1.00 each ($2.00 a pair.)
CHILDREN'S HOSE, good school values, 5 pairs for $1.00.
BATH TOWEL SETS, different colors, special $1.00.
COLORED BATH TOWELS, 3 for $1.00.
BLEACHED CRASH, part linen, 6 yards for $1.00.
RED BORDERED TOWELS, size 12x20 inches, 20 for $1.00.
BROWN MUSLIN, fine Sea Island cotton, 10 yards for $1.00.
CLASSIC PILLOW CASES, size 42x36, 4 for $1.00.
TURKISH WASH CLOTHS, pink or blue, 2 dozen for $1.00.
BERKELEY CAMBRIC, 100 thread, 4 yards for $1.00.
WEARWELL SHEETS, size 81x90, special $1.39.
DRESSER SCARFS, lace trimmed, in two special lots, one priced 2 for $1.00 and the other $1.00 each.
CARRYALL BAGS for women, large sizes, inside pocket, $1.00.
WOMEN'S UMBRELLAS, ring handles, special $1.00 each.

The Anderson Bros Co.
COR. CHILLICOTHE & THIRD STS.

Watch For The Opening Winter Garden, Walter Davison's Orchestra

"I DON'T BELIEVE THERE IS A HEALTHIER MAN IN TOWN"

Can You Say That of Yourself, or Are You Feeling Just a Little Run-Down? H. A. Mayfield Was Under the Weather, But After He Took Nerv-Worth, He Made the Above Assertion.

"I was away below the average weight and getting thinner," said H. A. Mayfield, 232 1-2 Willy St., Morgantown, W. Va. "My stomach was in bad shape, and I couldn't eat anything worth while. I was extremely nervous and could hardly sleep at all. I have gained 11 pounds in 3 weeks, and I eat like a horse and sleep like a log. I don't believe there is a healthier man in town than I am at present." This letter offers the most convincing proof of the wonderful strengthening and building powers of Nerv-Worth. For many years it has been doing the same sort of good work for thousands. It is the old reliable family tonic. Those who are weak and run-down will be the first to fall before the ravages of sickness. Get your system strengthened now. Let Nerv-Worth tone you up, as it did Mr. Mayfield, and remember, if you're not satisfied after you've taken your first bottle, you can get your money back. Remember Nerv-Worth comes only in the famous round bottle, price $1.00. Sold by Fisher & Streich Pharmacy and all leading druggists everywhere.

Sold at $1.00 per bottle and recommended by Fisher & Streich.—Advertisement.

Arbuckle

(Continued from Page One)

try, since both complaints charge the same offense, arising from the same circumstances. Brady's reason for this attempt, he stated, was that he wished to avoid furnishing the defense attorneys with a transcript of the evidence before the grand jury.

The district attorney, in a long statement last night, said that Judge Lazarus had accorded Arbuckle's case unusual treatment and charged that "if Roscoe Arbuckle were unknown and unimportant he would have been held for murder and treated precisely the same as were other defendants of disrepute."

Coming out of his cell with an overflowing armful of clothing, Arbuckle's face took on a more cheerful look. After he had piled the clothes into a suitcase, newspaper photographers started to take pictures of him and a smile began to creep over his countenance. As a ballon-like cloud of flashlight smoke rose toward the ceiling, he gazed at it with almost a grin.

"Roll a cigarette with one hand when we take the next snap," suggested one of the photographers.

"I can't" he replied, "it's the other Arbuckle that does that."

Arbuckle had been incarcerated since September 10, when a charge of murder was sworn out against him by Mrs. Delmont.

Abuckle remained in the prison for several minutes after his release, chatting with his brother, A. C. Arbuckle, of this city. He did not announce his plans.

Judge Lazarus held that the evidence introduced by the district attorney during the six day hearing did not warrant the comedian being held for the murder of Miss Rappe, motion picture actress, who died September 9, four days following the affair in Arbuckle's rooms.

"I have decided to make a holding for manslaughter, finding there is enough in the defendant's conduct to warrant his trial on that charge," said Judge Lazarus.

"I feel no rape, or attempted rape was committed by the defendant on Miss Rappe," he said.

"I feel also bound by the grand jure, whose indictment for manslaughter was voted after having more evidence than I was permitted to hear."

Arbuckle heard the decision without movement or comment.

Defendant Given Ovation

As court adjourned a dozen women rushed forward to shake Arbuckle's hand. As he went into the judge's chambers, his wife, Mrs. Minta Durfee Arbuckle collapsed and he held her up and quieted her in an affectionate manner. Her mother, Mrs. Durfee, meanwhile, smoothed the hair back from the comedian's forehead.

The well known Arbuckle smile did not appear, however, and he merely said:

"Thank you," in response to the handshakes and greetings of "congratulations, Roscoe," from various people.

Assistant District Atorney Milton T. O'Ren and Isadore Golden asked Judge Lazarus if he placed no credence in Miss Rappe's cries, 'he hurt me" or the screams heard by the hotel maid, but the court said they "were not sufficient to implicate Arbuckle in the commission of a crime."

Judge Reviews Case

Judge Lazarus in a discussion of the case said:

"We need not disguise the fact that this is an important case. In my opinion we are not trying Roscoe Arbuckle alone, the screen celebrity, who has given mirth to the whole world. We are, in a sense, trying ourselves, our morals, our present day social standards. The question is larger than the guilt of this unfortunate. It is a universal issue.

"The affair was the culmination of an orgy at one of our leading hostelries. An orgy unrepressed by the management and it, I take it, a common occurrence in our big cities. I had hoped that this court would be the avenue for full and complete revelation of all the facts so the public and the entire world would have the opportunity to ascertain this widely known defendant's guilt or innocence.

"The testimony shows that during the whole afternoon, there went on, let us charitably say festivities. Men and women were coming and going so that the witnesses are unable to state who were the occupants at any particular hour.

Much Liquor Drank

"There was much liquor drank and the complaining witness in particular was in an inebriated condition.

"Miss Rappe, according to the picture I have tried to draw of the event, went into room 1219 of this hotel, followed without previous conversation by the defendant.

"They remained in there about three quarters of an hour, according to Miss Zeh Prevost's testimony. No sounds were heard by the rest of the party.

"Then the complaining witness, and Miss Prevost made clamor at the door, which was opened by the defendant and these two ladies entered the room.

"They found Miss Rappe lying on a bed, fully clothed and apparently in agony. She was clutching at her clothing and with the assistance of her women companions was completely disrobed. I thought some of the torn garments might bear on the point at issue, but from the prosecution's own witnesses it appears they must have been torn in being removed."

Assistant District Attorney Isadore Golden interrupted with the assertion that the evidence showed that one of the garments must have been torn off.

The court said he could not see any significance in certain other testimony introduced by the prosecution.

"Evidence has been given regarding alleged ribald conduct of the defendath, regarding the use of ice, but it had no connection with any possible injuries received by the deceased, although it was a regrettable incident.

Saw But One Bruise

"Photographs of bruises on Miss Rappe's body were introduced but Dr. Arthur Beardslee, who attended her, saw only one on the arm. Undoubtedly if there had been others on the body he would have noticed them.

"Zeumacher's testimony was entirely valueless and two days of court time was taken up fruitlessly in hearing him.

"The only one whose evidence might have connected the defendant with the commission of the crime was that of the nervous chambermaid who heard from the corridor the cry of a woman 'no, no, oh my God,' and a man's reply 'oh, shut up.'

"Although there were indications that the district attorney at a trial would try to show a more complete case, there was the merest skeleton of evidence here to connect the defendant with the crime of murder the most serious offense known in criminal law.

"The question for me to decide, is whether the facts adduced, which the district attorney admits is barely enough to warrant a holding, is enough to justify a murder charge, and I do not believe so.

"There is enough in the defendant's actions in the affair, however to warrant a manslaughter charge, and I will hold him on this. I feel that no rape was committed by the defendant."

Assistant District Attorney Milton T. O'Ren inquired what these other actions might be and the judge replied that there might have been battery, for instance.

WEAK, NERVOUS, ALL RUN-DOWN

Missouri Lady Suffered Until She Tried Cardui.—Says "Result Was Surprising."—Got Along Fine, Became Normal and Healthy.

Springfield Mo.—"My back was so weak I could hardly stand up, and I would have bearing-down pains and was not well at any time," says Mrs. D. V. Williams, wife of a well-known farmer on Route 6, this place. "I kept getting headaches and having to go to bed," continues Mrs. Williams describing the troubles from which she obtained relief through the use of Cardui. "My husband, having heard of Cardui, proposed getting it for me.

"I saw after taking some Cardui . . . that I was improving. The result was surprising. I felt like a different person.

"Later I suffered from weakness and weak back, and felt all run-down. I did not rest well at night, I was so nervous and cross. My husband said he would get me some Cardui, which he did. It strengthened me . . . My doctor said I got along fine. I was in good healthy condition. I cannot say too much for it."

Thousands of women have suffered as Mrs. Williams describes, until they found relief from the use of Cardui. Since it has helped so many, you should not hesitate to try Cardui if troubled with womanly ailments.

For sale everywhere. E.83

NOW SHOWING OUR NEW FALL COATS, SUITS AND DRESSES

In All The Latest Materials And Shades. Our Prices Are Way Under

LAST YEAR'S PRICES

And you will consider them decidedly low considering the high quality of goods and workmanship.

Just think of it—a Ladies' Fine Tailored Suit, well made, priced to you from $25 up.

Ladies' and Misses' Junior Coats from $10 up. Garments that would have cost you more than double last season.

Ladies' All Wool Dresses from $12.50 up.

New assortments of Blouses, Skirts, Scarfs arriving daily.

A. Brunner & Sons

909-911 GALLIA STREET

NEWS EVENTS IN PICTURES

Babe Spreads The News

New York's East Side is so interested in Babe Ruth's home-run record that carrier pigeons were sent to the ball park to bring back returns. Ruth is shown releasing the pigeon that carried the news of his 58th homer, which beat Cleveland.

Admiral's Flock Off To School

Six of the Russian waifs adopted by Admiral McCully, U. S. N., are attending school in Washington, D. C. One is not yet tof school age. Their parents died in the Russian revolution, and the bachelor admiral, then on duty in the Far East, adopted them.

Tombstones For Pets

A graveyard for pets at Hartsdale, N. Y., contains the remains of 3000 dogs, cats, parrots, canaries, horses, monkeys and other pets. Many of the owners are rich and prominent. Some are poor and have spent their savings to honor their pets. Many are kept covered with beautiful flowers.

Harding Opens Conference

President Harding addressed the opening session of the unemployment conference in Washington.

A Busy Man

Baron Shidehara, Japanese ambassador, seems to be in a hurry to get somewhere. That's the way you see him on the streets of Washington, these days. He's busy on plans for the disarmament conference.

A Knock-Out

Paul Havenstein scored a knock-out when he won the baby parade at Jackson Heights, Long Island. The parade was part of a carnival to enable apartment house "tenant-owners" to get acquainted.

Teaches In China

Miss Eva Melby, of Madison, Wis., has left for Foochow, China, to become a member of the faculty of the Anglo-Chinese college there.

He's Worried

A. F. Beal, horologist of the U. S. Bureau of Standards, is worried because one of his standard clocks is losing one hundredth of a second a day! If he doesn't get it fixed it will lose almost four seconds in a year.

Rappe Girl's Funeral

The funeral of Virginia Rappe, film actress and model, at Hollywood, Cal. Her death, following a booze party in Fatty Arbuckle's rooms, led to Arbuckle's arrest.

Hold Newberry

(Continued from Page One)

of six years commencing on the 4th day of March, 1919, and we recommend, therefore that his seat be declared vacant."

A separate minority report also was submitted by Senator Asburst who declared Senator Newberry's credentials were "stained by fraud and tainted by illegal expenditures of money."

The testimony showed, he said, that the 1918 Michigan campaign "partook more of the character of an auction than an election."

Claims of Mr. Ford to the Michigan seat were denied by both majority and minority members on the same grounds—that all charges against Senator Newberry related to the primary and not the general election and that it has established conclusively in the general election, Senator Newberry had received a majority of the votes. Mr. Ford's charges of bribery, illegal voting under influence and intimidation of voters in the general election were declared by the majority to be without foundation.

Safe Milk For Infants & Invalids

NO COOKING

The "Food-Drink" for All Ages. Quick Lunch at Home, Office, and Fountains. Ask for HORLICK'S.

Avoid Imitations & Substitutes

BANDITS STEAL GIN

STREATOR, ILL.—Automobile bandits drove a mile down the right of way of the Santa Fe Railroad near Reading Pa., threw a danger signal that stopped an express train and then filled their car with a score or more cases of gin, consigned from Chicago to San Francisco.

Easy To Take Yeast Vitamon In Tablet Form

QUICK SURE RESULTS FOR THIN, RUN-DOWN FOLKS—BETTER HEALTH AT SMALL COST

To at once increase energy and put on firm, "stay-there" flesh, thousands of thin, nervous, run-down folks have turned to the new tablet form of true yeast-vitamines known to druggists as Mastin's VITAMON. This supplies a proper dose of all three vitamines (A, B and C) and is so highly concentrated that results are quick and wonderful. Mastin's VITAMON mixes with your food, helps it to digest and provides the health-giving, strength-building nourishment that your body must have to make firm tissue, strong nerves, rich blood and a keen, active brain. It will not cause gas or upset the stomach, but, on the contrary, is a great aid in overcoming indigestion or chronic constipation. Pimples, boils and skin eruptions seem to vanish as if by magic, leaving the complexion clear and beautiful. So remarkable are the benefits from these highly concentrated VITAMON tablets that entire satisfaction is absolutely guaranteed or the small amount you pay for the trial will be promptly refunded. Be sure to remember the name Mastin's VI-TA-MON—the original and genuine yeast-vitamine tablet—there is nothing else like it, so do not accept imitations.

You can get Mastin's VITAMON Tablets at all good druggists, such as

Fisher & Streich, Wursler Brothers, F. C. Miller, Brandel's Pharmacy, Flood & Blake.

What's The Matter

(Continued from Page One)

of those workers who have left the factories to return to the farms.

Many of those who are unemployed are idle because during the war they acquired an epicurean taste for work and are unwilling to take the jobs that they could now obtain if they were really anxious to be busy. Several New York newspapers who have made an investigation of the subject confirm this view.

In so far as there is any real unemployment or shortage of work for those who are willing to work at a fair wage it is due, in my opinion, to the dislocation caused by the unnecessarily abrupt deflation which was brought about by high interest rates and the propaganda of pessimism of which the United States was the victim until recently.

Sudden Stop

Something is almost sure to be broken when a rapidly moving train is stopped suddenly, but it can be slowed down gradually without injury to the passengers or the equipment. Those who controlled our economic machinery tried to stop it too suddenly and more or less dislocation and injury was the result.

The brakes have now been released, the train is moving again and I believe that within a few months, after the injury that has been done is repaired, it will move along with normal speed.

Democrats Have Own Tax Plan

WASHINGTON, D. C., September 29.—Retention of the corporation capital stock tax and repeal of all of the special taxes, such as those on brokers, proprietors of theaters, circuses, automobile bus lines, shooting galleries and the like is proposed in one of a series of amendments to the Republican tax revision bill offered today by Senator Simmons, of North Carolina, on behalf of the Democratic members of the finance committee. The bill, as reported to the senate, proposes repeal of the corporation stock tax and retention of the other taxes.

Other proposals offered by the minority provided for repeal of the freight and passenger transportation taxes and the $2,000 exemption allowed to corporations, and that persons whose net income exceeded $20,000 a year be not entitled to the normal exemptions allowed single men, married men and to heads of families on account of dependents.

Damages Paid To Pennsylvania

CHICAGO—The riots of 1894, when Eugene V. Debs, now in Atlanta prison, called his American railway strike, were wiped off the city's books with the payment of $18,000 damages to the Pennsylvania Railroad.

An Easy Way For Thin People To Put On Flesh and Gain Weight

Strong, Straightforward Advice to Thin, Undeveloped Men and Women

If you are thin, scrawny and undeveloped, if your face is peaked and your checks and neck exhibit unsightly hollows, it's almost certain that your nervous system is at the bottom of the trouble. You can eat three, yes four substantial, fat producing meals a day but as long as your stomach has an insufficient supply of nerve force this food you eat will pass out of the body with little if any benefit.

In order to assimilate properly the nourishing food you eat and convert it into healthy tissue and fat the nerves that control the process of digestion and assimilation must be put in first-class shape and until that is done you might just as well quit trying to put on flesh. Your system is starving for something that will turn the food you eat into healthy stay-there flesh and it can only be done in one way—by correcting faulty nervous digestion.

Thin, nervous, run-down people, however, with impoverished blood and half starved looks are hailing with delight a quick and certain maker of solid flesh called EVANS' TRIPLE PHOSPHATES that is unequalled for repairing faulty digestion and correcting nervous digestive troubles. In fact the makers of Evans' Triple Phosphates guarantee that one month's treatment will increase your weight by several pounds and within ten days make you feel like a new being, full of ambition, vigor and a desire to accomplish things. All druggists and leading druggists everywhere have agreed to supply Evans' Triple Phosphates and guarantee it to do just what is claimed for it or money refunded.

Caution: While Evans' Triple Phosphates accomplishes wonders in nervous digestive troubles and as a general nerve tonic, it should not be taken by anyone who objects to a few additional pounds of solid stay-there flesh.—Advertisement.

Genuine Common Sense

Many Ford owners can afford to own and operate any car they may choose, but they prefer a Ford "because it is a Ford."

For "because it is a Ford" means dependability, ease of operation, efficiency—and it means sure, quick transportation.

And "because it is a Ford" means good taste, pride of ownership and genuine Common Sense.

The Ford Sedan, a closed car of distinction, beauty and convenience, is the ideal all year 'round car, for pleasure or business—for the farm, town or city. It gives you all that any car can give at a much lower cost for operation and maintenance.

Ford Cars of all types are in great demand, so place your order at once if you wish to avoid delay in delivery.

UNIVERSAL MOTOR CO.

Ford Sales and Service

J. F. Taylor, Prop. 9th and Chillicothe

BRINGING UP FATHER

"Copyright 1919 International News Service"
Reg. U. S. Pat. Off.

BY GEORGE McMANUS

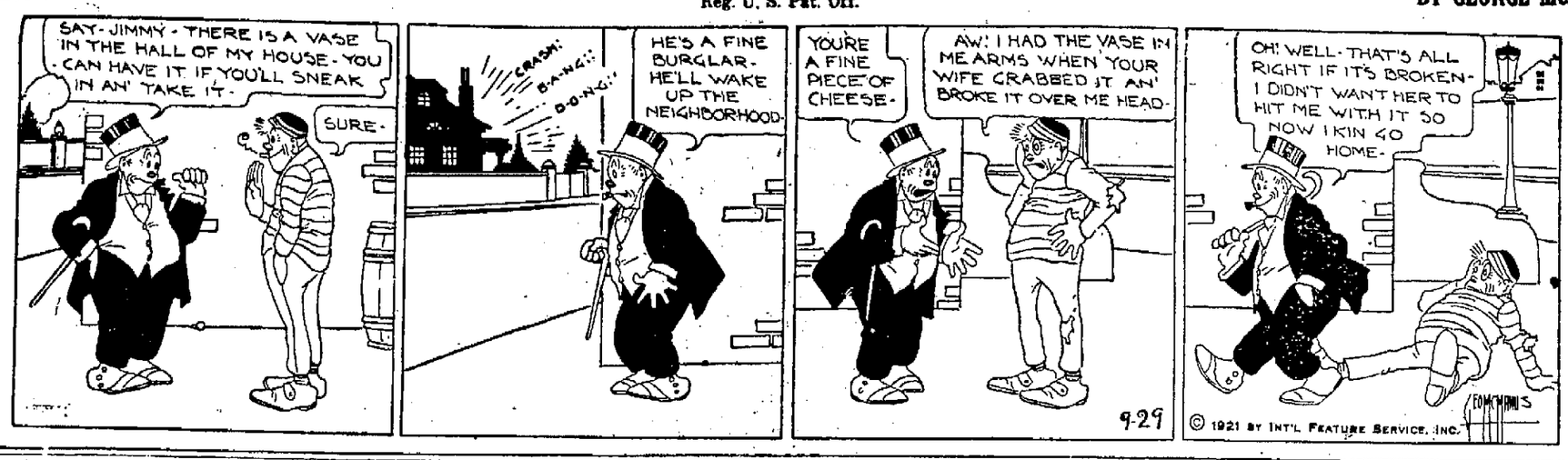

SILVER LINED CLOUDS

While the clouds for the past few years have been DARK, the SILVER LINING will soon begin to show. Now is the opportune time to make a new resolve to SAVE REGULARLY when times again become NORMAL!

THE CITIZENS SAVINGS & LOAN ASSOCIATION CO.
Assets Over $2,000,000.00
6 Per Cent for 30 Years. Why take less?
Operated by
The Hutchins & Hamm Company
First National Bank Building

Still Is Found In Hamden

HAMDEN, O., September 29.—Marshal Abe Young found a still, some mash and whiskey on the Jack O'Brien property on Ohmer avenue here, and arrested Ed Swanson for operating the still. Swanson has been staying with Jack O'Brien for the past few weeks, coming here from Toledo, where he had been working.

Swanson was taken to McArthur jail.

MY PICTURE
ON EVERY PACKAGE
P. D. Q,

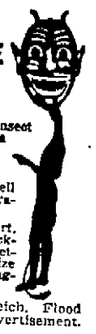

P. D. Q., a chemical (not an insect powder) that will actually rid a house of Bed Bugs, Roaches, Fleas and Ants with its proper use - impossible for them to exist as it kills their eggs as well and thereby stops future generation.

A 35c package makes a quart. Free a patent spout in every package to get them in the hard-to-get-at places. Special Hospital size $250, makes 5 gallons. Your Druggist has it or can get it for you.

Sold by Fisher and Streich, Flood and Blake druggists.—Advertisement.

Last Half Holiday

The last half holiday for retail merchants and their clerks took place today, the season ending October 1.

Seriously Ill

Adam Nelson is seriously ill at his home on Third street.

To Close Out Blackburn Store

The general store of the late J. E. Blackburn at Harden is to be closed out, the big sale to start Friday, September 30. This store is one of the largest in the county and did a $100,000 business in 1920. The sale will be in charge of O. E. and R. E. Blackburn, administrators of the estate of J. E. Blackburn.

U. Of C. Expects To Make Good Showing

CINCINNATI, O., Sept. 29—University of Cincinnati coaches are overlooking nothing which may aid their team in its showing against West Virginia university next Saturday.

This has been shown by the order of Boyd Chambers, head coach, requiring every one but "C" men to stay out of Carson field during the afternoon session of football practice, thus practically establishing secret practice.

Such methods are not usually employed until late in the season. At least two full sets of linemen are now in shape ready to step into any breach. The line will average a few pounds lighter than that of the past season. Indications now are that Sarvis, Fry and Harrod will start at center and guards against the mountaineers. This is a lighter combination than Higgins, Deutsch and Grauer, but is more experienced.

AMBASSADOR'S VIEWS OF PACIFIC PROBLEMS

By N. E. A. Service

HONOLULU, Hawaii—"The peace of the Pacific in the future will lie very largely in the hands of the forthcoming conference on the limitation of armaments at Washington. What is done there will determine to a large extent the policies of the major nations bordering on the world's greatest ocean."

Thus declared Charles B. Warren of Detroit, new American ambassador to Japan, who passed through Honolulu recently on his way to the Orient to take up his duties.

"The entire relations of the Pacific trading nations, with respect to mutual intercourse and exchange of commodities, will be decided by the Pacific conference," said the new ambassador.

"Trade between nations can be made the basis for a peace that will last. The world lives upon itself. It is the healthy, the far-seeing the intelligent commerce of the world that preserves friendly relations.

"The way to furnish an opportunity for disarmament is to remove the cause for armament.

"The United States must guide its own destinies in such a manner that there will be no danger of war. Our country must not permit international matters to press forward to where there is the slightest likelihood of war in the distant future."

RIVER NEWS

Sept. 29, 1921.

STATIONS	Flood Stage Feet	Height of River Feet	Change since last report	Precipitation 24 hours, In.
Franklin	15	1.6F	-0.3	
Dam No 7	20	18.3F	-0.1	
Pittsburgh	22	6.2F	-0.3	
Dam No. 13		8.9F	-0.9	
Zanesville	25	8.9F	-0.1	
Parkersburg	36	10.3F		
Charleston	30	6.9R	+0.1	
Point Pleasant	40	9.1R	+1.9	
Dam No. 26		8.7R		
Huntington	50	7.3R	-0.7	
Ashland	50	10.3F	+0.4	
Cincinnati	50	14.3F	-3.2	

F. B. WINTER,
River Observer.

Can't Be Hidden.

Charity covers a multitude of sins, but they always stick up like tent poles under a stretch of canvas.

CERTAIN RELIEF FROM BRONCHIAL ASTHMA

Simple Home Treatment Makes Breathing Easy

Just because you start the day tired, lifeless, worn-out from loss of rest and the difficult breathing of miserable Asthma—do not think you have to stay this way long.

Be strong and well, breathe cleanly and easily again by using this simple treatment known as Oxidaze, the prescription of a Worchester, Mass., physician.

For any form of Asthma, where the bronchial tubes are irritated, the breathing short and difficult, its healing, relieving action is really wonderful. Sufferers who can't breathe at night and who gasp for a good clear breath will appreciate the relief and comfort Oxidaze gives.

Oxidaze is a tablet made from essential oils which, when the patient dissolves in the mouth, almost immediately soothes the irritation, clears out the choked up air passages and enables the sufferer to breathe easily and get a real comfortable night's sleep.

It is sold by Wurster Bros., Fisher & Streich, leading druggists who agree to refund the full purchase price of the first package to any sufferer who does not obtain satisfactory relief. Asthmatic sufferers should give Oxidaze a trial. It is harmless and inexpensive.—Advertisement.

THE BRAGDON DRY GOODS COMPANY

24th ANNIVERSARY SALE

Beginning tomorrow, Friday, one week of remarkable value giving. Saturday, October 2nd, 1897, 24 years ago, we started on our merchandise career, then under name of Purcell and Bragdon, and through the years have kept pace with the substantial growth of Portsmouth.

In appreciation of the years of patronage we have enjoyed, we will offer the best possible values in seasonable merchandise at this sale, giving every one an opportunity to secure their fall and winter wants at lowest possible prices.

Silks and Wool Dress Goods

25 inch Seco Silks, all colors, per yard 25c
Yard widde Silk Poplins, all colors, per yard 75c
Yard wide Silk Messalines, all colors at $1.48
Yard wide Silk Taffetas, all colors, at $1.48
Yard wide Charmeuse, all colors at $1.98
Yard widde Silk and Cotton Crepes, per yard 39c
Yard wide Silk Canton Crepes, per yard $1.48
38-40 inch Silk Crepe De Chine per yard $1.48
Yard wide Silk finish Foulards, per yard 45c
34 inch Wool Serges, black and colors, per yard 48c
52 inch Wool Storm Serges, black and colors, per yard $1.00
56 inch Grey Flannel Sacking, per yard 89c
All Wool fine Middy Flannel, red, navy, grey, per yard $1.48
56 inch Wool Skirtings, in checks and plaids, per yard $2.59
38 inch Stripe Skirtings, per yard $1.00
Special prices on fine All Wool Prunella, Gaberdine, Poplins and Serges.
New Shirting Madras, woven stripes, per yard 48c
60 inch Bleached Damask, per yard 48c
Fancy Crepes per yard 25c
Silk Finish Poplins, all colors, per yard 35c

COATS

Every model a wonderful value, cleverest of styles, all sizes including stout sizes.
Wool Scarfs, wonderful assortment from ..... $3.50 to $6.50
Women's Sweaters in the new models and colors, including black and white combinations. Prices ..... $4.98 to $6.50
Misses' and Children's and Little Folks' Wool Sweaters at about one-half the usual prices.
Women's fine Dresses, Gaberdine, Tricotine and Serge and Silk Canton Crepes, all beautifully and tastefully trimmed. Every dress a distinct model. No two alike. Choice $18.50
Crepe de Chine Blouses at $2.98
New line White Waists for 98c
Bungalow Aprons, light and dark Percales for 89c
Girls' Gingham School Dresses, ages 7 to 14 years. Choice 98c
Children's Black Satine Bloomers at 25c

Cotton Goods

Yard wide Bleached Muslin, per yard 10c
Yard wide fine Bleached Muslin, per yard 12½c
Bleached Outings, per yard 12½c
Unbleached Cantons, per yard 12½c
Fancy Light Outings, per yard 15c
Fancy Dark Outings, per yard 18c
Unbleached Crash, per yard 5c
Bleached Crash, per yard 10c
Yard wide Light Percales, per yard 15c
Yard wide Dark Percales, per yard 17c
Light Shirting Prints, per yard 8c
Dress Ginghams, in plain colors, per yard 10c
Best Apron Ginghams, per yard 12½c
Fine Dress Ginghams, plaids, checks, stripes and plain colors, per yard 19c
32 inch fine Ginghams, per yard 25c
Yard wide Jumper Cloth in colors, per yard 25c
32 inch Romper Cloths, per yard 25c
Yard wide Cretonnes, per yard 19c
Yard wide Curtain Draperies, fancy borders, per yard 12½c
40 inch Venetian Crinkled Shade Cloth, per yard 59c
6 ft. Window Shades for 50c
Kirsch Rods for 25c
Splendid values in Muslin Undergarments and Corsets.
Outing Gowns, good weight and full sizes, for 89c
24 inch Imitation Leather Suit Cases for $1.00

Hosiery and Underwear

Children's School Hose, all sizes, per pair 10c
Boys' extra heavy Hose, all sizes, per pair 19c
Girls' fine ribbed Hose, black and brown, per pair 25c
Women's Burson Hose, per pair 20c
Women's fine Lisle Hose, black and brown, per pair 50c
Women's Black Silk Hose, per pair 75c
Women's Silk Hose, black, brown and white, per pair $1.00
Women's full fashioned Silk Hose, per pair $1.19
Men's Socks, black and colors, per pair 10c
Men's Lisle Socks, black and colors, per pair 25c
Men's Silk Socks, black and colors, per pair 35c
Women's Vests at 10c
Women's Union Suits at 35c
Infants' Vests at 15c
Child's Knit Panty Waists, all sizes, at 18c
Infants' Shirts and Rubens, Cotton and Wool.
Complete stocks of Fall and Winter Underwear, remarkable good values.
Full size Cotton Blankets at $1.98
Fancy Plaid Blankets at $2.48
Wool Plaid Blankets at $7.50
2 lb. Pure White Clean Cotton Batts for 50c
3 lb. Pure White Clean Cotton Batts for 75c
Table Oil Cloth, white and fancy colors per yard 29c
Scarfs and Squares with embroidery and lace for 23c

Little Articles-Little Prices

Men's Cotton Handkerchiefs, plain white and colored borders, 6 for 25c
Men's fine Cotton Handkerchiefs 3 for 25c
Men's All Linen Handkerchiefs for 25c
Heavy Linen finish Lace, 3 to 4 inches per yard 5c
Middy Ties, Satin and Silk, at 20c
Mavis Talcum at 20c
Tooth Brushes at 10c
Double Mesh Hair Nets at 10c
Fancy boxes Paper and Envelopes at 25c
O. N. T. Thread, all numbers, all colors, at 5c
Fancy Silk Hair Bow Ribbon at 25c
One lot of All Over Embroidery, $1.00 value, per yard 50c
New Collars in all styles, at 35c
Fancy Beads, all colors and combinations at ..... 48c and up
New Face Veils at 48c
New Purses and Bags at ..... 98c and up
Belts at ..... 10c, 25c and 50c
Snaps, per card 3c
Ric Rac, all colors at 10c
Stickirie Braid, all colors, at 10c
Children's Purses at 18c
Toilet Soaps, per cake 3c

SHOES

New Fall Boots for women and children, brown and black, kid and calf leather.
Misses' Brown Calf Brogue High Top for $3.50
Women's Brogue for $4.00
Brown and black Kid and Calf Oxfords and Welts for $4.95

Ready To Wear

Smartest Fall and Winter Suits, mostly all are lined with plain and fancy silks, many models trimmed with furs, materials Gaberdine, Tricotine and Serges.

The Bragdon Dry Goods Co.
MASONIC TEMPLE "THE STORE ACCOMMODATING" FOURTH AND CHILLICOTHE STS.

We Advise and Furnish GLASSES
—only when they will aid or improve your vision—stop your headaches—or relieve eyestrain.
No prospective sale will influence us to advise you against your need.
Jeweler—Optometrist
J. F. CARR
424 Chill. St., Near Gallia

General Insurance
THE HAZELBECK CO.
Royal Savings Building
825 Gallia St. Phone 70

THE STAR STORAGE CO.
Successors To
The D. A. Alspaugh Storage Co.
PACKING, CRATING, REPAIRING AND STORAGE
The best equipped and most MODERN STORAGE HOUSE
Right in the heart of Portsmouth
Corner Third and Gay Streets
Phone 388 or 768

Moving 4 Big Cities ALL IN 24 HOURS

Cincinnati
Columbus
Wheeling
Portsmouth

Oldest truckers in Portsmouth.
You'll be glad you called 382 or 447
FROSTICK'S
Independent Transfer & Taxi Co.

EXIDE Storage Batteries
M. P. BATTERY CO.
921 4th St. Phone 517

RATES FOR ADVERTISING

In Want Column, For Sale, For Rent, Lost, Found, Notice and under heading Miscellaneous, 1 1-2 cents per word each insertion. No order under 20 cents. Foreign Rate 2 cents per word.
Black Face Type, 5 cents per word. 18 Point Type 7 1-2 cents per word.
Rates for display Advertising on this or any other page given upon application to
Times Advertising Department

MASONIC NOTICES

Special meeting of Aurora Lodge, Thursday evening, September 29, 7 o'clock. Examination in lectures.

A meeting of all Sir Knights who expect to attend the conclave at Cleveland will be held Friday evening of this week for drill.

WANTED

WANTED—Middle aged or elderly elderly woman as housekeeper, one without home preferred. Call 149-R Sciotoville. 29-2t

WANTED—Blacksmith and Ford repair work. Horseshoeing, $1.50 up. John H. Fite, 601 Boundary. 29-2t

WANTED—To buy a five or six room house, north of Gallia, west of Offnere. Phone 1750-Y. 29-2t

WANTED—To trade good automobile on city property. Phone 2595. 29-1t

WANTED—Boy that does not go to school to work in drug store. Mound Park Pharmacy. 29-1t

WANTED—Girl to assist with housework. Phone 140-L. 29-3t

WANTED—You to know that I am again in position to take up my piano tuning and repair work. All work guaranteed. Bradford & Davison Music Store, 824 Gallia. 29-3t

WANTED—Good man to work on farm and in dairy. Phone 1833. 9-29-tf

WANTED—Saleslidies, all or spare time work. Average $5 day. Mrs. Long, Y. W. C. A., after 6 p. m. 29-1t

WANTED—Plastering to do. Phone 1199 M. 27-6t

WANTED—Will pay top Cincinnati market price for hogs, weight 60 to 130 lbs., delivered at farm. W. G. Cole, 4603-R or 834. 28-4t

WANTED—Repair work to do on electric motors, such as washing machines, sewing machines. Vacuum Sweeper Elec. Phone 1530-G, 414 Bond St. 28-3t

WANTED—Position by stenographer 3 years experience. Phone 2296-L. 28-3t

WANTED—An intelligent woman or girl to work at 705 Waller St., forenoons, except Sunday. 28-3t

WANTED—If you want your house roofed or repaired call 1337-R. Cheap as the cheapest. J. D. Carrington. 28-4t

The Schmidt-Watkins Co.
Plumbing, Heating And Electrical Contracting
934 Gallia Street
Home Phone 578
Bell 383

Plumbing, Heating And Electrical Contractors
The General Service Co.
329 Gallia, Opposite The Columbia Theatre
Phone 2610

We Are Specialists In MOVING
Local and Long Distance
Covered Trucks
Expert Furniture Packers
Storage for Household Goods
Get Our Prices
PEEL STORAGE CO.
Phone 1219

WANTED—Modern rooms or house by 10th of October. Will give good care. Phone 1113-W. 28-3t

WANTED—To buy late model Ford chassis or commercial car. Address with full particulars as to model and equipment and lowest price acceptable P. O. Box 8, Portsmouth, Ohio. 28-2t

WANTED—To rent modern house. Small family. Phone 21. J. E. Burke, N. & W. Freight Office. 28-3t

WANTED—Position as sales lady or clerk in grocery. Phone Boston 158-Y. 28-2t

WANTED—Housecleaning; wall paper cleaned or taken off. Phone 1795-Y. 28-3t

WANTED—Bricklayers; $1.25 per hour. Open shop. School house work. West Bros. Co., Williamson, W. Va. 27-3t

WANTED—First class soda dispenser to work evenings. Call at the Auditorium. 9-27-tf

WANTED—Furniture to repair and refinish. Carr & Belvin, 1010 Gallia. Phone 2208-L. 8-15-tf

WANTED—Local and long distance moving with truck. Henry Mershon. Phone Boston 61-L. 19-tf.

WANTED—Farms, large or small. We have the buyers. List with us. Call or write Eichelberger, 65 First National Bank Bldg. 8tf

WANTED—Your carpets. New System Carpet Cleaning Co. Phone 490 or 508. P. S. Revare. 10-1-tf

WANTED—Ladies! Try American Beauty Shop, manicuring, massaging, shampooing, hair dressing. Hair goods a specialty. 715 Chillicothe. Phone 2531. 4-6-tf

WANTED—Position by practical nurse or will keep house for widower with small family. Phone 778-L. 25-3t

WANTED—Painting, interior work specialty. Carr and Belvin, Phone 1896-X. 24tf

WANTED—To give you a price on wiring your home for electricity. Phone 726-X. Wilford Bouts. 6-30t

WANTED—A self respecting salesman whose ambition is beyond his present place might find more congenial employment with us and at the same time double his income. We require men of clean character, sound in mind and body, who will appreciate a life position with a fast growing concern, married man preferred. Apply to M. J. A. Sollitt, Mgr., 417-18 Masonic Temple Bldg., 1 to 5 p. m. and 7 to 8 p. m., Mondays, Wednesdays, Fridays. 9-6-tf

WANTED — Automobiles to repair. Will call at your own garage. Work guaranteed. Phone 1781-G. 9-17-tf

WANTED—Furniture to upholster, repair and refinish, also caining. Blevings, 535 2nd, Phone 1523. 18-30t

FOR SALE

FOR SALE—14 acre farm with improvement on Dry Run near town. Price $1500. Ed Cunningham. Phone 5902-Y. 29-2t

FOR SALE or Trade for equity in property—Machine in first class condition. Phone 519-R. 29-3t

FOR SALE—Large rubber plant. Phone 1392-R. 29-2t

FOR SALE—Dining room furniture: Small library table, dresser, water power washer, kitchen safe, small table, two 9x12 rugs, 2 small rugs. 713 Court. Phone 1061-Y. 9-29-tf

FOR SALE—Fords: 1919 roadster, 1920 roadster with starter, 1918 touring, 1920 commercial, 1920 coupe, 1919 touring. Phone 2113—1299-X. 29-2t

FOR SALE—Quinces, $1.00 per peck; Cabbage, $2.75 per 100 lb.; Beans 85c per bu.; Corn, 20c per doz.; Honey, 35c per lb.; Sorghum, 90c per gal.; apples, $3.00 per bu.; Pears, $2.80 per bu.; Potatoes, $1.85 per bu. Phone 2152-R. 29-2t

FOR SALE—Rooming house. Must sell at once. Am leaving city, 10 rooms furnished in A 1 condition. Will give lease and reasonable rent. See J. F. Potts, 703 Findlay St. Phone 2182 L. 29-2t

FOR SALE or Trade Indian motorcycle, $100. 637 8th. 29-3t

FOR SALE Pocket Folder Photographs, 3 for 50c, 6 for 75c. Cheap but good. Jacob's Photo Gallery, 312 Chillicothe St. 29-1t

FOR SALE Bicycle, 733 2nd St. Phone 77. 29-2t

FOR SALE 1920 Harley-Davidson motorcycle, electrically equipped with side car. Perfect condition. 1030 14th Street. 29-3t

FOR SALE Seven room modern home, bath, gas, electricity, combination fixtures, slate roof, 50 foot corner lot in splendid down town location. Owner has left town and anxious to sell. An honest to goodness bargain at $5800. Young & Young Room 53, First National Bank Bldg. Phone 2595 29-1t

FOR SALE or Trade on small automobile. Nice 4 room cottage with bath and large lot. Phone 2595 29-1t

FOR SALE 6 room bungalow, Chillicothe St., bath, hardwood floors, furnace, garage for 2 machines, lot 50x174. Built by owner for home, would consider a trade for house centrally located flat would do for roomers. Price $7500. P. W. Kilcoyne, 52 First Natl. Bank Bldg. Phones 1098 or 2331 Y 29-2t

FOR SALE Special for Saturday only. Genuine Rose tire pump, $1.98. Only one to a customer. Phil Jacobs, Auto Supplies, 737 Third. 29-2t

FOR SALE — Bicycle. 733 2nd St. Phone 77. 29-2t

Money to Loan
If you are short of cash
CALL ON US
Our business is helping those who need Financial assistance.
Loans to both MEN and WOMEN on Furniture, Pianos, Victrolas, Autos, Live Stock, Etc.
Our payment plan allows from 1 to twenty months
Borrow $50.00 pay back $2.50 per month.
Borrow $100.00 pay back $5.00 per month.
Plus Legal monthly charges
Other amounts in same proportion.
Prompt. Courteous. Confidential
You are welcome to inquire
The Industrial Loan Company
Under State Supervision
Masonic Temple Building
Second Floor. Phone 1930

FOR SALE—Two dandy new phonographs—35 per cent off for cash. Don't miss hearing them if you're going to buy. Bradford & Davison Music Store, 824 Gallia. 29-2t

FOR SALE—10 farms near Camp Post Office, some nice creek bottom farms. Other nice hill farms at reasonable prices. Write Steve Mechlin, Camp Post Office. 28-2t

FOR SALE — Chevrolet speedster, Overland touring, Reo touring, Hup coupe, cash or time. 717 5th St. 28-2t

FOR SALE—Gas Stove, 9x12 rug, 7 foot extension table, mahogany book case. Call at 1606 5th St. 9-28-tf

FOR SALE—1 library table, buffet, bedroom suite, mahogany stand, kitchen cabinet, gas range, ice box, rocking chairs, child's iron bed, and rug 9x12. 1630 6th. 9-28-tf

FOR SALE—Large iron safe containing banker's chest. See T. M. Patterson Paper Box Co. 28-3t

FOR SALE—Bicycle in good condition, cheap. Phone 1379-Y. 28-2t

FOR SALE — Ladies' fur-trimmed jacket suit, size 36. Good as new. Price $22. 1136 3rd. 28-2t

FOR SALE—7 room house. Bath, electricity, downtown. 1136 3rd. 28-4t

FOR SALE—One-third interest in a good paying Mfg. and Repairing business. Address D. J., Times Office. 28-6t

FOR SALE or Trade—4 room cottage for farm and cash difference. Wilbur Allen, 2030 6th St. 28-2t

FOR SALE—Fresh Jersey cow. 2 heavy milking cows, cheap. 3826 Stanton Ave., New Boston. 28-3t

FOR SALE—House; Oakley View Ad., 4 rooms, garage, cellar and outbuilding. Lot 100x290; fine garden land. Inquire J. T. Jeanguenat, West Side, R. R. No. 1. 28-2t

FOR SALE—2 mattresses, trunk and player music. Half price. Phone 2144-L. 28-3t

FOR SALE—Lot at Wheelersburg, Homestead Addition, 100x300. Phone Boston 137-Y. 28-5t

FOR SALE—Reed stroller with top. Phone 2022-J. 27-3t

FOR SALE—Hedge plants. 1656 Logan St. 27-3t

FOR SALE—4 fresh cows with calves by side, good ones phone 300 or 804. 27-3t

FOR SALE—Electric light plant for 250 40-watt lamps. Come and see it or write Albert Lozier, Fullerton, Ky. 28-2t

FOR SALE—12 h. p. Foos gas engine, like new, and 7 1-2 K. W. electric light generator. Big bargain. Come and see it or write Albert Lozier, Fullerton, Ky. 28-2t

FOR SALE—Baby buggy. Inquire 3874 Stanton Ave., New Boston. 27-2t

FOR SALE—Hemstitching and Picoting Attachment—Fits any sewing machine. Easily adjusted. Price $2.00. Personal checks 10c extra. Marsh Bros., Wilmington, Ohio. 26-7t

FOR SALE—Cheap, lot in Farney addition Sciotoville. J. P. Turner. 25-4t

FOR SALE—Household goods. J. P. Turner, Sciotoville. 25-5t

FOR SALE—Dodge touring car, cord tires. Owner leaving city. 2004 Baird. 9-24-tf

FOR SALE—Benzer the No Glare lens. The best on the market only $2.50 per pair put on. Dennison and Holcomb. 418 Second St. 23-12t

FOR SALE or Trade—5 passenger Touring car. Call 1503-X.

FOR SALE—Aeolian player attachment for piano, mahogany base, with 50 rolls. Price $40. Call 1503-X.

FOR SALE—Household goods at 547 6th St. 9-19-tf

FOR SALE—30 farms, all sizes. Prices and terms reasonable. Ten of the farms are located on Portsmouth and Minford pike. W. T. Bennett, Minford, Ohio. 17-10t

FOR SALE Stereotype mats, suitable to use under carpets, 50 cents per hundred. Times Office. 9-16-tf

FOR SALE—Cinderella West Virginia Lump coal, none better; per ton, $7.75. West Virginia Run of Mine coal, per ton, $6.50. Prompt delivery to any part of city. The Portsmouth Ice & Coal Co. Phone 149. 16-tf

FOR RENT

FOR RENT 3 unfurnished rooms on Bertha Ave. Phone 1885-Y. 29-2t

FOR RENT Downstairs flat, 4 rooms and bath. 1011 11th St. Phone 2153 or 807. 29-3t

FOR RENT 5 room flat in Kelwert apartments, 5th St. near Washington. Hardwood floors, tile bath and sun parlor, hot water heat. $40 in advance. Phone 1197. Wertz. 29-1t

FOR RENT 4 room flat, gas, electricity, Front street near Court. $16 in advance. 4 room flat; gas, bath, electricity. On 3rd and Market; $20 in advance. Phone 1197. Wertz. 29-1t

CLAY LOAM LANDS
20, 40, 80 a. ... in clover district of Mich. ... $5 to $5 ac. Easy terms. Send for FREE book. SWIGART LAND CO. ... 1st Natl. Bk. Bldg. Chicago.

FOR RENT or Sale—Nice 6 room house at North Moreland; rent $20. Price $3600. Phone 2328-L or 5902-Y. 29-2t

FOR RENT—Garage, one square from Chillicothe St. 847 4th St. 29-3t

FOR RENT—3 room cottage, 10th St. See Leichner & Jordan. 29-1t

FOR RENT—To small family—4 room flat, unfurnished, water, gas downstairs. 822 12th St. $20 per month in advance. Phone 1593. 9-29-tf

FOR RENT—Furnished rooms with bath. 1416 Gallia. 29-3t

FOR RENT—Six room modern downtown flat with garage. One and one-half squares from Post Office. Young & Young, 53 First National Bank Bldg. 29-1t

FOR RENT—Unfurnished rooms, water and gas, private entrance. 1328 Gallia. 29-3t

FOR RENT—2 light housekeeping rooms downstairs; bath. Phone 1019-X. 2101 8th St. 28-2t

FOR RENT—Modern 3 room flat. 1521 Gallia. Phone 522. 9-28-tf

FOR RENT—Modern 6 room house at Terminals. Phone 127-L. 28-3t

FOR RENT—4 room flat with bath, upstairs; East End. Phone 1488-X. 28-2t

FOR RENT—2 suites of rooms, newly papered and painted. Rent reasonable. Phone 657. 28-3t

FOR RENT—2 furnished rooms. All modern conveniences. Meals served if desired. Phone 399 M. 1666 Jackson. 28-2t

FOR RENT—4 room 2 story house, newly painted and papered, rear 1023 15th street. Phone 1824. 28-3t

FOR RENT—8 room house at 1330 Lincoln. Bath, electricity, basement, furnace, hardwood floors, for 1 family or as flats. Inquire 1742 11th or phone 1392-X. 26-3t

FOR RENT—Furnished room; bath, electricity, 1 square from Chillicothe St. 847 4th. 27-3t

FOR RENT—2 modern light housekeeping rooms. 2135 7th St. 27-3t

FOR RENT—Furnished room with bath. 630 5th St. Phone 1032-L. 27-3t

FOR RENT—5 room flat. 1931 Gallia. 27-3t

FOR RENT—2 furnished light housekeeping rooms. 1209 Union St. 27-4t

FOR RENT—Garage 819 Findlay. 27-3t

FOR RENT—2 light housekeeping rooms cheap; bath and phone. Boston 30-R. 27-3t

FOR RENT—Furnished room for light housekeeping. 827 Front St. 27-2t

FOR RENT—3 room cottage. 1011 Scott St. 27-2t

FOR RENT—2 light housekeeping rooms for man and wife in rear. Phone 273. 9-27-tf

FOR RENT—2 furnished housekeeping rooms, all conveniences. 415 Gay St. 26-3t

FOR RENT—3 unfurnished front rooms. No children. 521 Market. 26-3t

FOR RENT—Cottage. Good location. Clara Foster, 932 2nd. Phone 1769-L. 9-26-tf

FOR RENT—3 unfurnished rooms near post office. 732 5th St. 26-2t

FOR RENT—Garage. 1327 Center St. 26-3t

FOR RENT—Furnished house. Phone or see Dr. Morgan. 25-tf

FOR RENT—Furnished four room apartment, downstairs. Call after 4:30 p. m., Friday and Saturday. Phone 1012-X.

FOR RENT—Furnished housekeeping rooms, bath. 1630 5th St. 9-22-tf

FOR RENT—Two story dwelling, six rooms, bath, basement, in A-1 condition throughout, southeast corner Eleventh and Washington; $30 per month. The Land Office. 9-21-tf

FOR RENT—Modern 5 room Walker apartment, 625 5th St. Effie M. Walker, 1606 5th St. 9-20-tf

FOR RENT—Furnished rooms. 703 Findlay. 9-16-tf

FOR RENT—Store room or office room, 625 Third. Phone 892-L. 16-4t

FOR RENT—Furnished room. 1203 2nd. 9-16-tf

FOR RENT—2 furnished rooms for light housekeeping. No children. 822 Chillicothe. 8-13-tf

LOST

LOST—License tag B9663. Finder notify O. D. Gable. Phone 3002-Y. 28-3t

LOST—Blue scarf. Phone 1359-R. Reward. 9-28-tf

LOST—Envelope containing papers and money. Reward. Return to The Nendoerfer-Silcox Co. 27-3t

LOST—White, black and tan hound near Turkey Creek. Reward. Dr. F. A. Spencer, Portsmouth, O. 9-27-tf

LOST—Gold sapphire beaded rosary, with initials on back of cross M. P. Phone 539-X. Reward. 9-17-tf

LOST—Bill fold containing bills and change between Stockdale and Portsmouth. Purse was compliment of Piketon National Bank. Return to F. M. Backus, Stockdale, Ohio, or phone him. Reward. 29-2t

MISCELLANEOUS

PHONOGRAPHS REPAIRED—All makes. Work called for and delivered. Harry M. Steed, 1132 8th. Phone 2290-W. 9-29-10t

NOTICE—The person who stole Harley-Davidson motorbike from the Industrial League grounds is known. If he will return same to 1901 Robinson Ave., he will avoid further trouble. 28-1t

NOW OPEN
WEST END SUPPLY CO.
EVERYTHING FOR THE AUTO
Open Evenings
115 Market Street

NEWS FROM NEARBY TOWNS

SCIOTOVILLE AND WHEELERSBURG

SCIOTOVILE

Don't forget the First National special presenting Anita Stewart in "A Midnight Romance" at the Family theatre tonight. Advertisement

Mrs. Paul Gable of Farney avenue delightfully entertained Monday afternoon with a party in honor of her daughter Ruth's third birthday anniversary. The afternoon was spent in games and music, after which dainty refreshments of ices and cakes were served. The little girls were given favors of dolls, and the favors for the boys were balloons. The list of guests included: Mrs. Orville Purdy and daughter Billie Jean, Mrs. Carl Kaps and son Dick, Mrs. George Marsh and son David and daughter Betty Louise, Mrs. Ora Wood and son Dale, Mrs. Leslie Jacobs and daughter Mary Katherine, Mrs. Stephen Marsh and daughter Joan, Mrs. Cecil Beekman and daughter Margaret and son Junior, Mrs. Frank Chaboudy and daughter Jean and son Lewis, Mrs. George Holcomb and daughter Jackeline, Mrs. Earl Griver and daughter Cleo, Mrs. Leroy Horning and daughter Joan and son Orlando, Olga Leichner, Harriet Elizabeth Gilmore, Pauline Watkins, Dorothy Gilmore, Frances Williams, Catherine Purdy, Frank Williams and Mrs. Paul Gable and daughters Ruth and Joan.

Class number five of the Christian church will meet this evening with Miss Margaret Cunningham of Star Yards.

There will be a Young People's Rally at the M. E. church tomorrow evening at seven o'clock. All young people are invited to attend.

W. W. Anderson of Portsmouth will speak at the M. E. church this evening at 7 o'clock. He has traveled all over the world and has lots of experience in Sunday school work.

Miss Katherine Wheeler of Springdale had as guests Saturday Miss Esther Winter of Highland Bend.

Mr. and Mrs. John Johnson and family were guests Sunday of Mr. and Mrs. Frank Curry of Castle Hill.

Mr. and Mrs. Jesse Buckles had as guests Tuesday evening Mr. and Mrs. Floyd Coey and Mrs. John Caulley of New Boston.

Mrs. Minnie Hitchcock and Mr. and Mrs. John Sparks and son John, Jr., will leave Sunday for Columbus, where they will place their son John in the state institution.

Mrs. Lawrence Long of Wheelersburg and her niece, Miss Alfretta Winkler of this place, have returned from a shopping trip to Huntington and Cincinnati. The trip was made on the Ohio river steamer Chris Green.

Mr. and Mrs. L. D. Porter and son Willard motored to Jackson recently on business.

WHEELERSBURG

Stanley Dutiel of Dogwood Ridge was a recent visitor of Charles Ratcliff of Lick Run.

Mr. and Mrs. W. Todd of Gallipolis are guests of Mr. and Mrs. T. W. Eagelson.

Miss Susie McClave is visiting relatives and friends in Greenup and Edgington, Ky.

Mrs. L. Colvin shopped in Portsmouth yesterday.

Mrs. Norman Adams left this afternoon for Cincinnati to see her father, W. H. Butcher, who is ill in the Christ hospital.

NEW BOSTON

Robert Pool of Pittsburg, Pa., is visiting his father, Marion Pool of Rhodes avenue.

Mr. and Mrs. C. O. Graham of Glenwood avenue delightfully entertained with a party last evening in honor of the sixteenth birthday anniversary of their daughter Opal. Flowers were beautifully arranged around the rooms. The time being spent with games, music and dancing. At nine o'clock dainty refreshments were served to the following guests: Mildred Kauffman, Thelma and Elnora Mohr, Alice and Mildred Slattery, Lillian and Esther Fenner, Lena Shump, Thelma, Lucille and Maxine Davis, Margaret and Elizabeth Henson, Mildred Cramer, Mamie Ottney, Mary Francis McMahon, Gwendoline Brady, Mrs. E. Shump, Mrs. Louella Martin, Mr. and Mrs. Elmer Hughes, and Mr. and Mrs. C. O. Graham and family.

The W. O. W. will meet this evening in regular session in Davis Hall on Gallia avenue.

There will be choir practice Friday evening at the Immanuel Baptist church. All members are urged to attend.

The Jr. O. U. A. M. will meet Friday evening in Davis hall on Gallia avenue. All members are urged to be present.

The Willing Workers class of the Cedar street Christian church met yesterday afternoon with Mrs. James Rickey on Oak street and finished the quilts.

There will be choir practice Friday evening at the home of Mr. and Mrs. Wm. Wheeler of Cedar street.

Mrs. Harry Warren and baby of Portsmouth spent yesterday with her parents Mr. and Mrs. Joseph Abrams of Harrisonville avenue.

Clarence Hall and Percy Mullins were recent guests of Misses Mary and Bessie Crisp of Hill street.

John Kritzer of Fullerton, Ky., was visiting relatives here yesterday.

Mrs. Minnie Elsessor of Portsmouth was the guest Tuesday of her parents Mr. and Mrs. Wm. Hassleman of Gallia avenue.

Mrs. Will Brown of Pine street, shopped in Portsmouth yesterday.

Master Roy Stump of North Moreland addition is suffering with a stone bruise.

Clyde Cochran and Wm. Wheeler spent the day today hunting near Jackson.

Frances Ione is the name given to the baby daughter born to Mr. and Mrs. W. A. Benjamin of 3871 Grace street.

Miss Josephine Jenkins of Glenwood avenue and guest Miss Anna Belle Ferris of Cleveland were dinner guests today of Mrs. E. B. Oakes of Gallia avenue.

Mrs. Carl Schmid of Munn's Run had as guest yesterday her mother, Mrs. Charles Strickett and daughters, Mrs. Russell Middaugh and Miss Roberta Stricklett.

Mrs. George Griffen of Rhodes avenue is visiting relatives in Oldtown, Ky.

Mr. and Mrs. Henry Culver were guests Tuesday evening of Mrs. Ella Corn of Harrisonville avenue.

Mrs. Gabriel Humphrey and children were guests yesterday of her sister, Mrs. R. A. Burchett of Cedar street.

Mr. and Mrs. Ernest Coburn and son Floyd of Gallia avenue were recent guests of Mr. and Mrs. Frank Bowers and family of Stockdale.

Mrs. M. L. Sloan of Spruce street, spent the day yesterday with Mrs. John Bahner of Mun's Run.

Mr. and Mrs Floyd Coey and Mrs. John Caulley were guests Tuesday evening of Mr. and Mrs. Jesse Buckles of Sciotoville.

Mr. and Mrs. Walter Ruggles and daughter Marcella of Gallia avenue, have returned from a visit with relatives in Ruggles, Ky.

Mrs. Malissa Shuman of Gallia avenue and Mrs. Jacob Henson of Lucasville were dinner guests Tuesday of Mrs. Hugh McKinley of Grace street.

Edith Graham of Glenwood avenue who has been ill is improving nicely.

Dennis Burchett of Cedar street, who has been ill for some time is better.

Mr and Mrs. C. F. Lochbaum are moving from Grace street to Pine street.

Mr. and Mrs. Wm. Wheeler of Cedar street had as guests recently, Robert Wheeler, Orin Artis and Ernest Pierce of Greenup, Ky.

WEST SIDE

Martin Kennedy of Buena Vista pike was recently the guest for several days of Alva Davis of Sixth street, Portsmouth.

Mrs. David Grimes of Buena Vista has returned to her home after a several days' visit at the home of Mr. and Mrs Henry Hodge of 626 Tenth street, where she attended the funeral of her sister, Clara Evans.

William Dixon of Buena Vista pike was a business visitor and guest of relatives in Portsmouth, Tuesday.

Catholic Picnic

The Catholic church of Pond Creek, West Side, will have an all day picnic in Joseph Montavon's grove, on Pond Creek, Saturday, Oct. 1. Everybody is cordially invited to attend. There will be good music, dancing and refreshments of all kinds.

Mrs. William Davis of Nauvoo, West Side, who has been in ill-health for several weeks, was a visitor in Portsmouth Wednesday for medical treatment.

Earnest Wamsley of Buena Vista pike was a visitor in Portsmouth Wednesday.

Mrs. James Furnier of Commercial, who has been a guest of her two brothers and their families, Mr. and Mrs. William Alcorn of 707 Findlay street and Mr. and Mrs. Charles Alcorn of Seventh street, Portsmouth, returned to her home Tuesday.

Mrs. Bertha Odel of Turkey Creek, who has been a guest of friends and relatives in Portsmouth, returned to her home Tuesday.

Mrs. Dianna Adams of Commercial, who has been a guest for several weeks of her daughter, Mrs. Edith Jolly and family of Cincinnati, returned home Wednesday.

Ruthford Weghorst of Buena Vista, who has been a guest of relatives in Portsmouth for several days, has returned home.

Mrs. Ralph Rapp of Nauvoo, West Side, was shopping in Portsmouth Wednesday.

Mrs. Katherine McManaway, McCullough, West Side, is the guest of her daughter, Mrs. George July, of 301 Front street.

Robert Learch of Portsmouth is guest this week of his father, Alex Learch, of Buena Vista pike.

Mr. and Mrs. Otto Cooper of Rushtown were visitors in Portsmouth Tuesday. They were accompanied by Mrs. Roy Fraley of the West Side.

Mrs. William Davis of Nauvoo, West Side, who has been ill with hay fever, is improving.

Miss Sarah Tracy, daughter of Mr. and Mrs. Frank Tracy of Commercial, after a visit of several days at her home, returned to her employment in Columbus Tuesday. She was a guest of friends and relatives in Portsmouth Monday.

Mrs. J. B. McGraw and daughter, Miss Dollie McGraw, were shopping in Portsmouth Tuesday and were guests of her daughter, Mrs. Ella McGraw of Second street.

OBITUARY

Frank L. Johnson

Another of the city's best known citizens, Frank L. Johnson, resident of this city for a number of years, passed to his Heavenly home Wednesday evening at 5:45 o'clock. The final summons to that Land of Eternal Rest came at his home 1517 Fifth street. Three weeks ago he suffered a stroke of paralysis and for a short time his condition was considered dangerous. Later he rallied a little and then developed pneumonia which resulted in death. His condition had been very alarming for several days death not coming unexpectedly to his loved ones who were in constant attendance at his bedside. Mr. Johnson had been unconscious since last Friday, and Sunday when a decided change for the worse was noted in his condition relatives were summoned to the home.

The death of this sterling citizen was as peaceful as had been his entire life. He passed quietly into the arms of his Maker whom he loved and served during his entire life.

Mr. Johnson was one of the best known men in the city and his death leaves a void which will be hard to fill. He had friends on every hand who will mourn their loss sincerely as they had learned to love him because of his fine disposition and sterling character.

Although quiet and unassuming he was an active backer of any worthwhile activity in the city. His name was ever linked with the better things in life and he took a decided stand against all that was vicious or degrading.

Mr. Johnson was a man of deep religious faith and always lived as a true Christian, going through the walks of life both fearing and loving God. He was a progressive citizen, a well read and intelligent man who kept abreast of the times. He was a lifelong Republican and always evinced a great deal of interest in politics although he never took an active part.

He was a faithful member of the First Presbyterian church of which he was dean of elders at the time of his death. He was the oldest elder in the church in point of service, having held this position for many years. He was active in church work to the very last, only a few weeks ago attending a meeting of the elders.

He was superintendent of Greenlawn cemetery for a time and conducted a feed store on Gallia street where the Old Security bank was located for many years. His last occupation was with the Selby Shoe Company.

Mr. Johnson was also a member of Royal Arcanum.

Frank Lucius Johnson was born at Sheffield, Ashtabula county, Ohio, Dec. 28, 1841, a son of Samuel C. and Phoebe Johnson. He was the second youngest of 17 children. He would have attained his eightieth year had he lived until the coming December. At the age of 28 he moved to Lawrence county. He had resided in Scioto county for 41 years.

On Oct. 29, 1868, he was married to Harriett C. Rogers of Ironton, O., and to this union five children were born, four of whom are now living. His wife passed away Aug. 12, 1918, in this city. One daughter, Mrs. Fannie L. O'Connor, died in Cincinnati March 4, 1912.

Surviving are three daughters, Miss Nell Johnson of 1517 Fifth street, this city, Mrs. Ada J. Hawley of Fairmount, W. Va., and Mrs. Esther J. Whitelaw of Hartwell, near Cincinnati, O., and one son, Arthur R. Johnson of Rosemount Road.

Funeral services will be conducted from the First Presbyterian church Saturday morning at nine o'clock with Rev. D. C. Boyd in charge. The remains will be taken to Ironton for burial.

Miss Margaret Beck

Word was received in this city Wednesday afternoon of the death of Miss Margaret Beck, only child of Mrs. Alice Beck, which occurred in Detroit, Mich., Wednesday afternoon at 1:30 o'clock, following a lingering illness, resulting from a nervous attack. The news of the death of Miss Beck, who was 21 years of age, was received with deep sorrow, although it was not unexpected as she has been bedfast for the past several weeks and the attending physicians held out no hope for her recovery.

Miss Beck moved to Detroit with her mother about two years ago. Until then she had spent practically all her life in this city. She was a member of the First Christian church and quite active in all organizations connected with that institution. She attended the public schools here, and after completing her education, took employment at the Excelsior factory, being employed in a clerical position. She was a most lovable young woman, a true Christian. She and her mother were inseparable companions, and the sympathy of the community goes out to Mrs. Beck in her bereavement. Mr. Beck died when his daughter was a young child, and since then until the final summons came, Mrs. Beck and daughter have been living for each other.

The body will be brought here tomorrow (Friday) evening and will be taken to the home of her uncle, Jesse Beck, 817 Murray street. The funeral will most likely be held on Saturday afternoon at 2 o'clock, conducted by Rev. Charles R. Oakley, pastor of the First Christian church. Interment in Greenlawn cemetery.

Philip Blume Funeral

The funeral services of Philip Blume who died at his home 4210 Pine street New Boston Wednesday will be held from the home Friday afternoon at two o'clock with Rev. Charles Reinhardt of Sciotoville Christian church in charge of the last rites.

He is survived by five daughters, Mrs. Nick Rider and Mrs. Fred Hyners, both of Sciotoville, and Misses Ina, Ruth and Velma Blume, at home and four sons, Charles Blume, of Long Run, Christ Blume of Portsmouth, and Frank and George Blume of New Boston.

Mr. Blume was a Civil war veteran and while living at Long Run attended the Lutheran church there.

Burial will be in Long Run cemetery.

Infant Dies

The son born Tuesday to Mr. and Mrs. John Brunny of Waller street died shortly after birth. Interment took place in Greenlawn. Mrs. Brunny formerly was Miss Lillian Thomas.

Mrs. Mabel Delilah Rolfe

Mrs. Mabel Delilah Rolfe, born January 15, 1880, departed this life at 1:40 p. m. on September 28, 1921, at the age of 41 years, 8 months and 13 days. The final summons came at the home, 926 Maple street, New Boston.

The deceased was a daughter of John and Sarah Click. She was united in marriage to Hiram Rolfe October 27, 1896, at the age of sixteen years. To this union seven children were born, all of whom survive. They are Gearhart Rolfe at home, Mrs. Sarah Sword of Oak street, New Boston, Mrs. Margaret Martin, 924 Maple street, New Boston, Joseph, 17, Goldie, 14, Julia, 12, and Mabel 8, at home.

Besides the bereaved husband, Hiram Rolfe, and the seven children, she also leaves her aged mother, Mrs. Sarah Click Champlin of Hamden, two sisters and two brothers, Mrs. Alice Martin of Wellston and Mrs. Margaret Frazee of Hamden, Lewis Click of Coalton and Harve Click of Athens. Her father and a brother, Edward Click, have preceded her to the Great Beyond.

Mrs. Rolfe was a patient sufferer of tuberculosis and had been bedfast for the past eight months.

During all her illness she bore her suffering with the greatest of patience. She was a faithful Christian and was not ashamed to own Christ as her Savior.

She was a devoted wife, a kind and loving mother, a good neighbor, and was loved by all who knew her.

A precious one from us has gone,
A voice we loved is stilled.
A place is vacant in our home
Which never can be filled.

Funeral services will be conducted from the First Christian church on Cedar street, New Boston, at 10 o'clock Saturday morning. Rev. Shreves will conduct the services. Burial will be made at Wheelersburg.

NUXATED IRON
A DRIVING FORCE
BEHIND KEEN SUCCESSFUL MEN AND WOMEN

When you think of the successful men and women you know—people who are doing things worth while—you will find that they possess force, vim and energy—the kind that simply brim over when the blood is filled with iron. Nuxated Iron by enriching the blood and creating new red blood cells, strengthens the nerves, rebuilds the weakened tissues and helps to instill renewed force and energy into the whole system. Three million people use it annually as a tonic, strength and blood-builder.

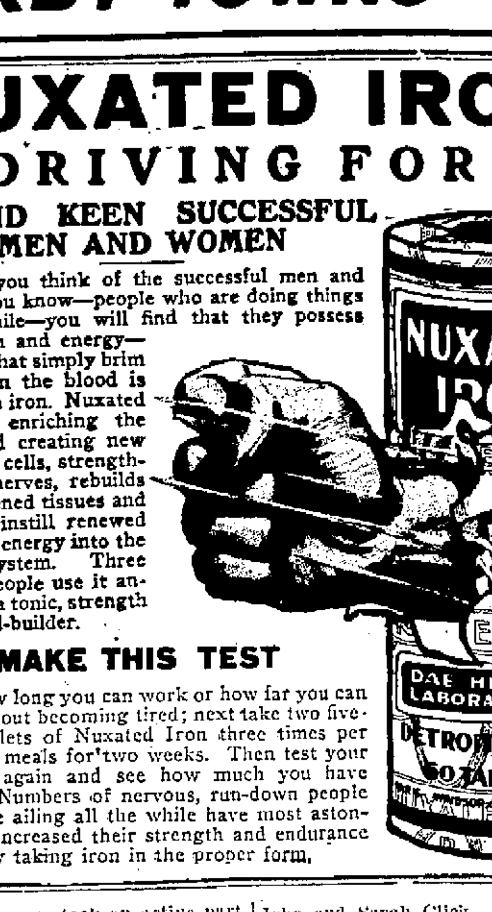

MAKE THIS TEST

See how long you can work or how far you can walk without becoming tired; next take two five-grain tablets of Nuxated Iron three times per day after meals for two weeks. Then test your strength again and see how much you have gained. Numbers of nervous, run-down people who were ailing all the while have most astonishingly increased their strength and endurance simply by taking iron in the proper form.

Arranging Dates

William Schachleiter, manager of the Ironton Tanks football team was in the city today conferring with Harry Doerr, manager of the Smoke House eleven. They were busy all morning trying to arrange suitable dates for a game here and one in Ironton. The probable date for the Tanks appearance here is Sunday, Oct. 16, with the local team in Ironton at a later date.

Store Is Robbed

The police here have been asked to keep a lookout for thieves who last night entered Kirby and McCarty's store at Olive Hill, Ky., and stole goods to the value of $200.

Old Sores, Ulcers and Eczema Vanish
Good, Old, Reliable Peterson's Ointment a Favorite Remedy

"Had 51 ulcers on my legs. Doctors wanted to cut off a leg. Peterson's Ointment cured me."—Wm. J. Nichols, 49 Wilder Street, Rochester, N. Y.

Get a large box for only 35 cents at any druggist, says Peterson, of Buffalo and money back if it isn't the best you ever used. Always keep Peterson's Ointment in the house. Fine for burns, scalds, bruises, sunburn, chafing and the surest remedy for itching eczema and piles the world has ever known.

"Peterson's Ointment is the best for bleeding and itching piles I have ever found." — Major Charles E. Whitney, Vineyard Haven, Mass.

"Peterson's Ointment has given great satisfaction for Salt Rheum." — Mrs. J. Weiss, Cuylerville, N. Y.

All druggists sell it, recommend it. Mail orders filled by Peterson Ointment Co., Inc., Buffalo, N. Y.

For Sale By Owner
New 6 room bungalow and 6 room square house containing bath, electricity, tapestry mantel, hardwood floors, French doors, laundry, front and rear porch. No. 1034, No. 1038 Kinney Lane. Price $7250. Terms. See these properties before buying.
Merle O. Duduit
No. 1208 4th St. Phone 1183 L

Real Estate Salesman
Our Florida Winter Home Sites, with a guarantee to build a home equipped with all conveniences for less than the cost of an Ohio barn, are selling like hot cakes.
Permanent connection with a large corporation and exclusive territory to good men. Address:
WINTER HOME DIVISION
Walkill Stock Farms Company
Hamilton, Ohio.

THE MARKETS

NEW YORK STOCKS CLOSING PRICES

American Beet Sugar 28 bid
American Can 27⅞
American Car and Foundry 128⅞
American Locomotive 90
American Smelting and Ref'g 38⅛
American Sumatra Tobacco 41⅞
American T. and T. 107⅞
Anaconda Copper 39¼
Atchison 86½
Atlantic Gulf 28
Baldwin Locomotive 88⅛
Baltimore and Ohio 38⅞
Bethlehem Steel "B" 56¼
Central Leather 29
Chesapeake and Ohio 56
Chicago, Mil. and St. Paul 26
Corn Products 78½
Crucible Steel 64½
General Motors 10⅝
Great Northern Ore Ctfs 27⅝
Goodrich Co. 32
Int. Mer. Marine pfd 48⅞
International Paper 49¾
Kennecott Copper 20⅝
Mexican Petroleum 102¼
New York Central 74
Norfolk and Western 96¼
Northern Pacific 77⅝
Pure Oil 25¼
Pennsylvania 37⅝
Reading 72⅝
Rep. Iron and Steel 52½
Sinclair Oil and Refining 20
Southern Pacific 79¾
Southern Railway 20⅞
Studebaker Corporation 74⅝
Texas Co. 36
Tobacco Products 66½
Union Pacific 122
United States Rubber 49⅞
United States Steel 80
Utah Copper 50⅞
Westinghouse Electric 45½
Willys-Overland 6

CLOSING PRICES OF OHIO STOCK

COLUMBUS, Sept. 29—Cities Service common 1.18½@1.22½.
Do pfd. 43½@44½.
Pure Oil common 25.

CLOSE GRAIN & PROVISIONS

CHICAGO, Sept. 29—Wheat: Dec. 1.23; May 1.27½.
Corn: Dec. 50; May 55¾.
Oats: Dec. 36⅝; May 40⅞.
Pork: Sept. 22.00.
Lard: Oct 9.05; Jan. 9.02.
Ribs: Oct. 6.85; Jan. 7.65.

CINCINNATI

CINCINNATI, Sept. 29—Wheat 1.25@1.26.
Corn 53½@54.
Oats easy 36@41.
Rye steady 1.02@1.03.
Potatoes, home grown, No. 1 5.50@6.25 per barrel; No. 2, 3.00@3.75 per barrel; shipped 4.00@4.50 per 150 pound sack.
Hay 18.50@21.50.

Live Stock Market

CINCINNATI

CINCINNATI, Sept. 29—Hogs: Receipts 5,500; steady to 25c lower; heavies 8.50; packers and butchers 8.50; medium 8.50; stags 4.00@5.00; heavy fat sows 5.00@6.25; light shippers 8.25; pigs (110 pounds and less) 5.00@7.25.

Cattle: Receipts 1,500; dull and weak; steers, good to choice 6.00@9.00; fair to good 5.00@6.00; common to fair 3.50@5.00; heifers good to choice 5.50@7.00; fair to good 4.50@5.50; common to fair 3.00@4.50; cows, good to choice, 4.25@5.00; fair to good 3.50@4.25; cutters 2.75@3.50. Calves steady; good to choice 12.50@13.00; fair to good 7.00@12.50; common and large 3.00@6.50.

Sheep: Receipts 400; steady; good to choice 2.75@3.00; fair to good 2.00@2.75; common 1.00@1.50; bucks 1.50@2.00. Lambs steady; good to choice 8.50@9.00; fair to good 7.00@8.50; seconds 6.00@6.50; common 3.00@4.00.

Produce Markets

CLEVELAND PRODUCE

CLEVELAND, Sept. 29—Cheese: Fancy Swiss 35 to 50; limburger 25 to 26.

Live poultry: Heavy fowls 25 to 29.

Potatoes: Jersey 3.40@3.50 per 150 pound sack.

Sweet potatoes: 3.75@4.10 per barrel.

CHICAGO

CHICAGO, Sept. 29—Butter higher; creamery extras 43¾; standards 38; firsts 33½@41½; seconds 30@32.

Eggs higher; receipts 9,306 cases; firsts 37@39; ordinary firsts 33@34; miscellaneous 36@37.

Live poultry lower; fowls 16@23; springs 20.

GASOLINE AND ALCOHOL

CINCINNATI, Sept. 29—Alcohol, denatured 36; gasoline tank wagon, 21; seventy per cent. 29½.

COTTON

NEW YORK, Sept. 29—Spot cotton quiet; middling 21.20.

Cotton futures closed steady; Oct. 20.70; Dec. 20.87; Jan. 20.56; Mar. 20.22; May 19.60.

COFFEE

NEW YORK, Sept. 29—Coffee: Rio, No. 7, 7⅝; futures steady; Dec. 7.99; May 8.12.

LIBERTY BONDS

NEW YORK, Sept. 29—Liberty bonds closed: 3½'s 88.26; first 4's 90.68 bid; second 4's 90.00; first 4¼'s 90.90; second 4¼'s 90.52; third 4¼'s 93.80; fourth 4¼'s 90.56; victory 3¾'s 99.46; victory 4¾'s 99.44.

MONEY

NEW YORK, Sept. 29—Call money steady; high 5; low 5; ruling rate 5; closing bid 4½; offered at 5; last loan 5; call loans against acceptances 5.

Gains of 1 to 3 points were made by leading issues of the railway and industrial division in today's stock market. Technical conditions prompted extensive short coverings. Sales approximated 500,000 shares.

The closing was strong. Bonds, including government issues were irregular, victory notes showing further accumulation.

SUGAR

NEW YORK, Sept. 29—The raw sugar market was steady early today at 4.13 for uncontrolled centrifugal and 4.23 for Cubas.

Raw sugar futures were firmer, and prices at midday were 1 to 5 points net higher

There was no change in refined prices. Refined futures were five points higher at midday.

Sugar futures closed steady; approximate sales 5,350 tons; Oct. 2.61; Dec. 2.43; Mar. 2.35; May 2.42.

Pilcher New G. A. R. Head

INDIANAPOLIS, IND., September 29.—Lewis S. Pilcher, of Brooklyn, N. Y., was elected commander in chief of the Grand Army of the Republic at the 55th annual encampment today. He succeeds William A. Ketcham, of Indianapolis. Mr. Pilcher is past commander of the department of New York.

Robert W. McBride, of Indianapolis, was elected senior vice commander.

Clifford C. Ireland, of Peoria, Ill., was elected commander in chief of the Sons of Veterans. Elmer E. Perry, of Barre, Vermont, was elected senior vice commander, and Don D. Doman, of Independence, Iowa, was elected junior vice commander.

CARD OF THANKS

To our neighbors and friends and to all those who assisted by kindly acts or ministration during the long illness and death of our wife and mother, "Mayme," the love and light of our home, our hearts go out in heartfell gratitude. May the All-merciful, All-pitying God of little motherless girls be with you ever and reward you.

HARRY M. SICKLES
AND CHILDREN.
Advertisement 29-1t

LEGAL NOTICE

Mamie Bradshaw, alias Mamie Stewart, whose place of residence is unknown, will take notice that on the 9th day of September, 1921, on the motion of plaintiff in the cause of Kate Jones vs Mamie Bradshaw, alias Mamie Stewart, being cause No. 31796, in the Common Pleas Court, Scioto County, Ohio, a conditional order of reviver was made to revive a judgment against defendant for $125.00 with interest at 6 per cent from September 7th, 1908, amounting on said date to $221.50 together with $12.72 costs.

Defendant is required to show cause why said judgment should not be revived on or before November 5th, 1921, or said judgment will stand revived accordingly.

KATE JONES, Plaintiff.
Sept. 22-6 Thurs. B. F. Kimble, Atty.

NOTICE

B. I. Wheeler, whose place of residence is unknown, will take notice that on June 2nd, 1921, F. M. Stewart filed his petition in the court of common pleas of Scioto County, Ohio, in case No. 16814, against C. W. G. Hannahs and others, praying for judgment against said C. W. G. Hannah and foreclosure of a mortgage made by said C. W. G. Hannah to plaintiff on Lot No. 3 in the Town of Linwood, Porter Township, Scioto County, Ohio, and that he has been impleaded and made a defendant in said cause as claiming some interest in said premises; and that he is required to answer on or before November 12th, 1921, or finding, judgment and decree may be taken against him barring his interest in said premises, if any he has.

Geo. M. Osborn,
Sept. 22-6 Thurs. Attorney for Plaintiff

SHERIFF'S SALE

THE STATE OF OHIO, SCIOTO COUNTY, ss
J. Frank Rickey, Emily Rickey and Walter Corlell
vs
Shade W. Walters and Troy V. Wheeler

Notice is hereby given that on Saturday, the 29 day of October, A. D., 1921, at the hour of 1 o'clock P. M., I will offer for sale at public auction at the door of the Court House, in the City of Portsmouth, the following real estate, to-wit.

Situate in Scioto County, Ohio, to-wit: Situate in the Village of Minford, in the County of Scioto, to-wit: Being fractional lot No. 28, according to F. C. Gibb's survey of said village, also a plot of ground lying adjacent to above mentioned fractional lot, same extending northward along the east side of the P. H. C. Turnpike, a distance of above 175 feet from a point in center of Dever Brauch Turnpike at its junction with said P. H. C. Turnpike, and extending Eastward north of the Dever Branch Turnpike to a line running parallell with the P. H. C. Turnpike; said line being a continuation of the dividing line between Lots Numbers 29, 30, 31, 32, etc. and Lots Numbers 53, 54, 55, 56, etc. of said Village of Minford, containing two-thirds of an acre more or less.

Also the following premises situate in the Village of Minford being Lot No. 21 according to the F. C. Gibb's survey.

Being the same premises as were conveyed to Shade W. Walter and Troy V. Walter by Emily Rickey by deed dated July 1st, 1919, recorded in Volume 131, Page 256, Record of Deeds of said Scioto County.

Appraised at Three Thousand Seventy-five Dollars and Forty-eight cents ($075.48).

Said premises to be sold as the property of Shade W. Walters and Troy V. Wheeler to satisfy a judgment in favor of J. Frank Rickey, Emily Rickey and Walter Corlell, on an order of sale issued from the Common Pleas Court of Scioto County, Ohio, and to me directed as Sheriff of said county.

Terms of Sale: Cash.

Given under my hand this 23th day of September, A. D., 1921.

E. E. RICKEY
Sheriff of Scioto County, Ohio
Sept. 22-5 Thurs.

SHERIFF'S SALE

THE STATE OF OHIO, SCIOTO COUNTY, ss
D. W. Geer
vs
Carrie E. Doll

Notice is hereby given, that on Saturday, the 29 day of October, A. D., 1921, at the hour of 1 o'clock P. M., I will offer for sale at public auction at the door of the Court House, in the City of Portsmouth, the following real estate, to-wit:

Situate in Scioto County, Ohio, to-wit: Known and described as inlot Seventy (70) in the Board of Trade Addition and being Thirty feet (30).

Being the same premises conveyed to the said Charles H. Willsie, by the Auditor of Scioto County, Ohio, by deed dated the 15th day of May, 1918, in said Scioto County Records in Volume 121, of deeds at page 547.

Appraised at Thirteen Hundred Ninety three and 59-100 Dollars ($133.59).

Said premises to be sold as the property of Carrie E. Doll to satisfy a judgment in favor of D. W. Geer on an order of sale issued from the Common Pleas Court of Scioto County, Ohio, and to me directed as Sheriff of said county.

Terms of Sale: Cash.

Given under my hand, this 28th day of September, A. D., 1921.

E. E. RICKEY,
Sheriff of Scioto County, Ohio
Sept. 22-5 Thurs.

Safety and Income
7.50% to 8.10%

Behind the high-grade Corporation Bonds included in our current offerings list are

Sound Security Values
Strong Management
Demonstrated Earning Power

Ask us today about these outstanding investment opportunities

DREW LEEDOM
Representative
225 Masonic Temple
Phone 667-L
Portsmouth, Ohio

OTIS & CO.
CLEVELAND

ACIDS IN STOMACH CAUSE INDIGESTION

Create Gas, Sourness and Pain How To Treat

Medical authorities state that nearly nine-tenths of the cases of stomach trouble, indigestion, sourness, burning, gas, bloating, nausea, etc., are due to an excess of hydrochloric acid in the stomach and not as some believe to a lack of digestive juices. The delicate stomach lining is irritated, digestion is delayed and food sours, causing the disagreeable symptoms which every stomach sufferer knows so well.

Artificial digestants are not needed in such cases and may do a real harm. Try laying aside all digestive aids and instead get from any druggist a few ounces of Bisurated Magnesia and take a teaspoonful in a quarter glass of water right after eating. This sweetens the stomach, prevents the formation of excess acid and there is no sourness, gas or pain. Bisurated Magnesia (in powder or tablet form—never liquid or milk) is harmless to the stomach, inexpensive to take and is the most efficient form of magnesia for stomach purposes. It is used by thousands of people who enjoy their meals with no more fear of indigestion.—Advertisement.

DEVOE
MIRROLAC
STAINS IN VARNISH NATURAL VARNISHES AND ENAMELS

How many "Cinderellas" are there in *your* home?

"OH! I wish I could afford some new furniture," many a women sighs, while some of the pretty things she desires are right in her own home.

They are "Cinderellas"—shabby and ugly to outward view, needing only the "magic touch" of Mirrolac to change them into things of beauty!

Look through your rooms and attic! You'll be surprised to see how many scarred old surfaces you can restore to their original beauty with the lustrous tones of Mirrolac. Easily applied, durable and artistic.

DEVOE PRODUCTS are time-tested and proven,—backed by 166 years' experience of the oldest paint manufacturing concern in the U.S. Founded 1754.

Sold by the Devoe Agent in your community

SOMMER BROS.
220-222-224 Market Street
Portsmouth, Ohio

The Most Economical and Nourishing Food is GOOD Bread

GENUINE BUTTER-NUT BREAD

Rich as butter — sweet as a nut

Insures you all that is BEST, PURE and MOST WHOLESOME.

BUTTER-NUT BREAD has that delicious taste that makes you glad to call for more. BUTTER-NUT BREAD is rich in all the elements which strengthens the human body — made of selected wheat flour, scientifically baked under perfect, sanitary conditions—it is the SUPREME QUALITY BREAD — INVIGORATING — STRENGTHENING — SATISFYING — ECONOMICAL.

The Butter-Nut Boy

GENUINE BUTTER-NUT BREAD

Rich as butter —
Sweet as a Nut
Made Only By

A. W. Adams,
Wholesale Bakery
Portsmouth, Ohio.

The Butter-Nut Boy

Get in on this Battery Bargain

Heard the news? Prest-O-Lite has cut $12.40 from its 1920 price for a genuine, power-packed, long-lived, quality battery. The second reduction in less than a year!

This $23.50 battery is especially adapted to Fords, certain models of Chevrolets, Overlands, Buick and 27 other cars and trucks. Drive around here and get in on this big battery bargain. All first quality Prest-O-Lites. Come in today.

EARL E. BLAIR
1018 Gallia St. Phone 1676-L

Prest-O-Lite BATTERY SERVICE

Pull up where you see this sign.

Other Prest-O-Lites in correct size for every make of car.

Prest-O-Lite BATTERY

START Right with Prest-O-Lite!

BUSINESS MEN WILL MEET NEXT WEDNESDAY WITH Y. W. C. A. DIRECTORS

Directors of the Y. W. C. A. Thursday invited 30 leading business men of the city to meet with them next Wednesday, October 5, for the purpose of looking into various phases of the local institution.

The directors, in their invitation, say they desire the judgment of the business men before they assume certain responsibilities.

The present lease on the Y. W. C. A. building expires in January, 1922.

NOTICE

Samuel Weldon, whose last known Post office address was Headquarters Co., 38 Division, Camp Pike, Arkansas, is hereby notified that Doris Weldon has filed her petition against him for divorce and custody of child, in Case Number 16927, of the Court of Common Pleas, of Scioto County, Ohio, and that said cause will be for hearing on or after October 8, 1921.

GEORGE W. SHEPPARD,
Aug. 25-6 Thurs. Attorney for Plaintiff

Early Season Saving Overcoats $25 $35

You'll Smile With Satisfaction

Here's What We Mean By Bigger Values This Fall--Men's and Young Men's Suits Specially Priced $25 and $35

It wasn't easy to assemble this representative line of fine suits at these prices. We had to extend ourselves mightily to do it. We had to shut our eyes as to what ordinarily constitutes a fair margin in good clothes. But we did it. We know the results will please you. We are ready to show you.

See Windows WOLFF See Windows

315 Chillicothe St., Portsmouth Gallia Avenue, New Boston

National League

Cubs Beat Reds

CHICAGO, Sept. 29—Chicago evened the series with Cincinnati yesterday by winning the last game of the season here by 3 to 1. The locals clinched the game by bunching hits in the fifth inning.

CINCINNATI	AB	R	H	PO	A	E
Bohne 2b	4	1	1	0	4	0
Crane ss	4	0	1	4	5	1
Kimmick 3b	3	0	0	0	1	0
Kopf lf	4	0	1	1	0	0
Fonseca 1b	4	0	0	13	0	0
Bressler rf	3	0	1	2	0	0
Duncan cf	3	0	2	1	0	0
Douglas c	3	0	0	3	2	0
Donohue p	2	0	0	0	2	0
Wingo x	1	0	0	0	0	0
Geary p	0	0	0	0	0	0
Totals	31	1	6	24	14	1

CHICAGO	AB	R	H	PO	A	E
Twombly rf	4	1	2	2	0	0
Elliott ss	3	0	0	3	4	0
Klugman 2b	3	0	0	3	1	1
Deal 3b	4	0	1	1	2	0
Barber lf	2	0	0	0	0	0
Thomas cf	2	0	0	3	0	0
Grimes 1b	3	1	0	11	0	0
O'Farrell c	3	1	1	4	4	0
Martin p	1	0	0	0	3	0
Flack z	1	0	1	0	0	0
Maisel zz	0	0	0	0	0	0
Kaufman p	1	0	0	0	0	0
Totals	27	3	5	27	14	1

x—Batted for Donohue in 7th.
z—Batted for Martin in 5th.
zz—Ran for Flack in 5th.

Cincinnati	000 010 000—1	6	1
Chicago	100 020 00x—3	5	1

Two base hits—Duncan, Crane.
Stolen base—Twombly.
Sacrifice hits—Klugman, Kimmick, Barber.
Double play—Bohne to Crane to Fonseca.
Left on bases—Cincinnati 4, Chicago 4.
Bases on balls—Off Donohue 2.
Hits—Off Martin 4 in 5; off Kaufman 2 in 4; off Donohue 5 in 7; off Geary none in 1.
Struck out—By Donohue 3; by Martin 2; by Kaufman 1.
Winning pitcher—Martin.
Losing pitcher—Donohue.

Beanies Beaned

BOSTON, Sept. 29.—Boston lost its last home game of the season yesterday to Brooklyn, 9 to 5, the visitors hitting Cooney and Townsend freely. Olson hit Cooney's first pitch for a home run. Reuther's long drive bounded into a hole in the left centerfield score board for a home run off Townsend in the ninth.

BROOKLYN	AB	R	H	PO	A	E
Olson 2b	6	2	2	4	4	0
Johnston 3b	5	1	2	3	2	0
Griffith rf	5	1	1	3	0	0
Wheat lf	3	2	3	2	0	0
Nels lf	1	0	0	0	0	1
Myers cf	5	0	2	2	0	1
Schmandt 1b	5	0	2	6	1	0
Janvrin ss	4	0	0	4	2	1
Taylor c	5	2	2	3	1	0
Gordonier p	1	0	1	0	1	0
Reuther p	2	1	1	0	0	0
Kilduff x	1	0	0	0	0	0
Totals	43	9	16	27	11	3

x—Batted for Gordonier in 6th.

BOSTON	AB	R	H	PO	A	E
Powell cf	5	1	1	5	0	0
Christenbury 2b	2	0	0	2	2	1
Barbare 2b	2	0	1	1	2	0
Southworth rf	3	2	2	4	0	0
Nixon rf	2	0	0	0	0	0
Cruise lf	2	1	1	1	0	0
Nicholson lf	1	0	0	0	0	0
Boeckel 3b	3	1	0	0	1	0
Holke 1b	4	0	1	7	2	0
Ford ss	4	0	1	3	4	1
O'Neill c	4	0	1	3	0	1
Cooney p	2	0	0	1	2	0
Townsend p	2	0	0	0	1	0
Totals	36	5	8	27	14	3

Brooklyn	111 004 101—9	16	3
Boston	100 300 100—5	8	3

Two base hits—Johnston, Holke, O'Neill, Powell.
Three base hits—Cruise, Wheat and Southworth 2.
Home runs—Olson, Reuther.
Stolen base—Myers.
Bases on balls—Off Gordonier 3; off Townsend 3; off Cooney 1.
Hit by pitcher—Cooney (Griffith).
Struck out—By Cooney 1; by Gordonier 1; by Reuther 1.
Double plays—Olson to Janvrin to Schmandt; Ford to Holke; Ford to Barbare to Holke.

American League

Boston Wins

PHILADELPHIA, Sept. 29.—Pennock was more effective in the pinches than Naylor, and Boston defeated Philadelphia yesterday 5 to 4. In the seventh inning, C. Walker made his twenty-fourth home run of the season.

BOSTON	AB	R	H	PO	A	E
Leibold cf	5	1	1	3	0	0
Foster 3b	5	1	0	1	1	0
Pratt 2b	4	2	4	6	3	1
Melnnis 1b	1	0	0	10	0	0
J. Collins rf	4	0	1	0	0	0
Pittinger lf	4	0	0	0	0	0
Scott ss	4	0	0	1	4	0
Walters c	4	0	0	6	1	0
Pennock p	3	1	1	0	1	0
Totals	34	5	7	27	10	1

PHILADELPHIA	AB	R	H	PO	A	E
Witt rf	5	1	1	3	0	0
Dykes 2b	3	0	1	3	2	1
C. Walker lf	5	2	2	0	0	0
Welch cf	5	0	1	2	0	0
Galloway 3b	5	1	3	1	1	0
Calloway ss	4	0	1	1	8	2
J. Walker 1b	4	0	1	15	0	0
Myatt c	3	0	1	1	0	0
Johnson x	1	0	1	0	0	0
Naylor p	2	0	0	0	6	0
Barrett xx-1b	1	0	0	1	0	0
Freeman p	0	0	0	0	1	0
Totals	38	4	12	27	18	3

x—Batted for Myatt in 8th.
xx—Batted for Naylor in 8th.

Boston	210 010 010—5	7	1
Philadelphia	010 000 201—4	12	3

Two base hits—Leibold, Pennock, C. Walker.
Three base hit—Galloway.
Home runs—Pratt, C. Walker.
Sacrifice hit—McInnis 3.
Stolen base—Calloway.
Bases on balls—Off Pennock 2.
Hit by pitcher—Pennock (Calloway); Freeman (Pennock).
Struck out—By Pennock 5.

American Association

LOUISVILLE, KY., Sept. 29.—Louisville clinched the American Association pennant by winning two games from Kansas City Friday, 7 to 3 and 13 to 9, while Minneapolis was losing to Columbus. Should Minneapolis win her six remaining games and Louisville drop the five she has to play, the locals will finish first by a game and a half. Koob pitched a strong game in the opener.

(FIRST GAME)

Kansas City	020 000 001—3	9	1
Louisville	010 102 02x—7	11	0

Batteries: Ames, Fuhr and McCarty; Koob and Meyer.

(SECOND GAME)

Kansas City	410 000 040—9	12	1
Louisville	010 110 10x—13	14	1

Batteries: Johnson, Carter, Lambert, Fuhr and Skiff; Sanders and Kocher.

INDIANAPOLIS, IND., SEPT. 29.—Both Cavet and Bartlett pitched effective ball yesterday afternoon and Indianapolis won both games of a double header from Milwaukee, taking the first 3 to 1, and the second 5 to 1.

(FIRST GAME)

Milwaukee	010 000 000—1	7	2
Indianapolis	010 010 10x—3	9	1

Batteries: Schaak and Sengstock; Cavet and Dixon.

(SECOND GAME)

Milwaukee	000 000 010—1	5	0
Indianapolis	001 001 03x—5	9	3

Batteries: Sherman and Clark; Bartlett and Dixon.

COLUMBUS, O., Sept. 29.—Columbus won the final game of the season with Minneapolis here by the score of 13 to 4. Columbus batted Weinecke and Schauer hard, 23 hits in all being tanned by the Senators.

Minneapolis	100 010 011— 4	15	2
Columbus	120 103 06x—13	23	2

Batteries: Weinecke, Schauer and Crosby; Martin and Hartley.

TOLEDO, O., Sept. 29.—St. Paul won two games from Toledo yesterday by scores of 3 to 0 and 7 to 1. Only 5 hits were made off Sheehan in the second game while a half dozen errors helped the Saints.

(FIRST GAME)

St. Paul	020 001 000—3	7	1
Toledo	000 000 000—0	6	1

Batteries: Merritt and Allen; Ayres, Bedient and Schauffel, Morgan.

(SECOND GAME)

St. Paul	020 200 201—7	11	1
Toledo	100 000 000—1	5	6

Batteries: Sheehan and Allen; Stokes, Bedient and Morgan.

Yesterdays Results

NATIONAL LEAGUE

Team	W.	L.	Pct.
New York	93	57	.620
Pittsburgh	89	60	.597
St. Louis	84	65	.564
Boston	79	72	.523
Brooklyn	75	75	.500
CINCINNATI	70	80	.467
Chicago	60	90	.400
Philadelphia	50	102	.329

AMERICAN LEAGUE

Team	W.	L.	Pct.
New York	94	55	.631
CLEVELAND	93	57	.620
St. Louis	79	73	.520
Washington	76	72	.513
Boston	74	75	.497
Detroit	72	79	.477
Chicago	59	91	.393
Philadelphia	53	96	.356

YESTERDAY'S RESULTS

National League

Chicago 3, Cincinnati 1.
Brooklyn 9, Boston 5.
No others scheduled.

American League

Boston 5, Philadelphia 1.
No others scheduled.

American Association

St. Paul 3, Toledo 0 (first game).
St. Paul 7, Toledo 1 (second game).
Louisville 7, Kansas City 3 (first game).
Louisville 13, Kansas City 9 (second game).
Indianapolis 3, Milwaukee 1 (first game).
Indianapolis 5, Milwaukee 1 (second game).
Columbus 13, Minneapolis 4.

For Real Battle

WESTERVILLE, O., Sept. 29.—Otterbein's football team is preparing for a real battle Saturday when Wilmington is met. The latter's victory over Muskingum with a 32-0 score puts them in the dangerous class, it is felt here. Numerous shifts and "skull practice" have been the predominating feature of this week's work-outs.

Many Substitutes

The Smoke House team is using two sets of backfield men and two sets of linemen this season. All the men are showing up well and by using many substitutes the coach expects the players to be on their toes all the time.

Hope He Does It

Babe Ruth will have to go some to win his $500 bet. He recently made this wager that he would crack out 60 home runs this season. "And if I win the $500 it goes to charity," big-hearted Babe said.

WITH THE BOWLERS

AURORA BOWLING LEAGUE

Team	W.	L.	Pct.
Catbirds	5	1	.833
Doves	4	2	.667
Robins	2	1	.667
Wasps	2	1	.667
Owls	2	1	.667
Hawks	3	3	.500
Hornets	3	3	.500
Buzzards	2	4	.333
Crows	1	5	.167
Stingers	0	3	.000

This Week's Schedule

Sept. 29—Wasps vs. Stingers.
Sept. 30—Owls vs. Robins.

The Hornets flew away with numbers one and two of the match played with the Crows last night on Fellowship alleys, but got stung on the last game by eleven stingers. Middaugh of the Hornets held the field with 445 pins on the record. Team totals, 1942 and 1902.

Hornets

W. Quinn	108	118	140	366
Blind	125	125	125	375
Seymour	113	155	113	381
Blind	125	125	125	375
Middaugh	132	161	152	445
Totals	603	684	655	1942

Crows.

Whitlatch	121	188	136	445
Compton	115	92	114	321
Flowers	112	132	140	384
Young	104	108	130	342
Williams	115	149	146	410
Totals	567	669	666	1902

Selby Bowling League

CLASS A LEAGUE

Team	W.	L.	Pct.
Messengers	6	0	1.000
Slicers	6	0	1.000
Tackers	7	2	.875
Stabbers	4	2	.667
Heel Builders	4	2	.667
Electrics	4	5	.444
Pen Pushers	4	5	.444
Wreckers	2	4	.333
Butchers	2	4	.333
Rounders	1	5	.167
Leather Grippers	2	7	.222
Ringers	0	6	.000

Schedule For This Week

Tonight—Ringers vs. Butchers, on Selby alleys.
Friday—Slicers vs. Stabbers, on Selby alleys.
Friday—Rounders vs. Messengers, on Pennant alleys.
Saturday—Heel Builders vs. Wreckers, on Selby alleys, at 1:30 p. m.

Tackers won the first two from the Leather Grippers and lost out on the third by one pin, last night, on Selby alleys, with Marple of the former standing highest, with 519 to his credit. The team totals were 2304 and 2048.

Tackers

Fultz	149	133	182	464
E. Nardi	178	157	182	467
J. Sikes	146	124	156	426
Doc Reeg	129	189	110	428
Marple	176	166	177	519
Totals	778	769	757	2304

Leather Grippers

Gildea	127	172	144	443
J. Hauck	97	176	167	380
Cooper	180	124	180	434
Schwoebel	127	170	143	440
Huber	113	114	124	351
Totals	594	686	758	2048

CLASS B LEAGUE

Team	W.	L.	Pct.
Arch Preservers	5	1	.833
Turners	7	2	.778
Scrapers	6	3	.667
Rim Shiners	4	2	.667
Heelers	6	3	.667
Skids	5	4	.556
Brushers	2	4	.333
Welt Hangers	2	4	.333
Midgets	1	8	.111
Treers	1	8	.111

Schedule For This Week

Tonight—Rim Shiners vs. Arch Preservers, on Pennant alleys.
Saturday—Treers vs. Welt Hangers, on Selby alleys.

The Brushers led easily in the first two games last night with the Heelers but fell down by 12 points on the last one of the match. High man, Allen, with 384. Totals, 1650 and 1425.

Brushers

Kinsey	61	89	87	237
Blind	100	100	100	300
Hobbs	113	153	99	365
Goltz	114	134	116	364
Allen	125	125	134	384
Totals	513	601	536	1650

Heelers

Johnson	129	122	116	367
George	67	83	113	193
Blind	100	100	100	300
Winerburner	81	60	95	236
Oburn	84	121	124	329
Totals	461	486	548	1425

Give Park To Both Teams

The Ironton Register says:

The board of education, at a called meeting gave the custody of Beechwood park to the Tanks football team on all Sunday dates of the season except October 9th, November 6th and November 20th, and the Tanks will blow the lid off their season next Sunday afternoon when they will contest with the fast-traveling Jackson team for honors at Beechwood park.

The Lombards will play Portsmouth at Beechwood on October 9th, Wellston on November 6th, and Charleston on November 20th. All of these promise to be exceptionally fast games and will provide the fans something to look at really worth while. It is probable that the Tanks will secure games on the road on these dates.

The two teams had been involved in an argument over the park prior to the board meeting today and the argument threatened the entire football structure in the city, giving the fans the dismal prospect of a footballess autumn. The meeting ironed out the difficulties and gives the city the assurance of a high class brand of sport.

Messrs. Campbell, Smith, Eakman and Ross of the board of education were present and took up the schedules of both teams. The Lombards have already had one engagement at the park so the board took up a distribution of the remaining dates awarding the Tanks Oct. 2, Oct. 16, Oct. 23, and Oct. 30, Nov. 13 and Nov. 27th.

LAST HARD DRILL

DELAWARE, O., Sept. 29—Ohio Wesleyan's eleven went through the last hard drill preparatory to meeting the Ohio State griddlers next Saturday on Ohio field at Columbus. Coach Gauthier has not announced what men will fill the positions when the first whistle blows, and will not do so until a day before the game.

Lacking fight the first part of the week, the varsity tore into the fresh team and demonstrated to their new coach that there is fight galore in them. Gauthier was pleased with the work-out.

LOST ON FOUL

CINCINNATI—"Wild Bill" Reed, Ariz., light heavyweight lost to Chuck Wiggins, of Indianapolis, on a foul in the sixth round of a scheduled 12 round bout here last night.

Signal Practice

CLEVELAND, Sept. 29.—Case's football squad took things easy yesterday, following a hard work-out Tuesday. Signal practice took up most of the session, while the second team was drilled in Akron university plays with which team Case clashes next Saturday.

How About It Jess?

NEW YORK, Sept. 29.—Tex Rickard today sent a contract to Jess Willard, former world's heavyweight boxing champion, for a return contest with Jack Dempsey, champion.

WOOSTER, Sept. 29—Musi, halfback on the Wooster football team, suffered a fractured collar bone during practice and may be lost to the team for the season.

It took YEARS and YEARS to develop CAMEL QUALITY

We worked on Camels for years before we put them on the market. Years of testing—blending—experimenting with the world's choicest tobaccos.

And now, EVERY DAY, all our skill, manufacturing experience and lifelong knowledge of fine tobaccos are concentrated on making Camel the best cigarette that can be produced.

There's nothing else like Camel QUALITY. And there's nothing else like Camels wonderful smoothness, fine tobacco flavor and FREEDOM FROM CIGARETTY AFTERTASTE.

That's why Camel popularity is growing faster than ever.

A better cigarette cannot be made.

We put the utmost quality into THIS ONE BRAND.

Camel

R. J. REYNOLDS TOBACCO CO., Winston-Salem, N. C.

Fast Ashland Eleven Here Sunday

The Smoke House eleven will put in some hard practice licks tonight in preparation for the opening game of the season in Millbrook next Sunday with Ashland

About 35 players will be on hand tonight and the coach will put the team through two solid hours of real work, work that will count. Ashland has a well balanced eleven and the Smoke House crew intends to turn in a victory at their expense. The local players are full of the old pep this year and are getting down to their work in earnest.

Preparations are being made to handle a record crowd Sunday.

Yanks Must Take Athletics To Win

NEW YORK, Sept. 29—The Philadelphia Athletics may be in last place in the American league, but they can boast of a Babe Ruth in Outfielder C. Walker, whose total home runs today number 23 for the season. Walker is adding to his string with such regularity that the New York Yankees will watch him closely in their three game series with the Athletics, which begins in Philadelphia.

Should Cleveland, which today started a four game series with the White Sox, make a clean sweep, the Yankees must win 3 out of 4 to retain their first place position. The fourth game on the Yank's schedule is with the Red Sox at the Polo grounds Sunday.

Besides Walker, the New York team has Pitcher Ed Rommel to worry about. This Athletic twirler has proven almost as much of a jinx to the locals as has Pitcher Urban Shocker, of the Browns, who shut them out Tuesday. Rommel likely will get into the game against New York before the end of the week, if not today. Cleveland also is faced with the probability that both Faber and Kerr, crack Chicago pitchers, will oppose them in two of their four games.

The Yankees left for Philadelphia confident they will overcome any obstacle that Manager Connie Mack and his team may put in their way. Manager Huggins is expected to rely on Hoyt, Shawkey and Mays to do the pitching against the Athletics this week.

Walker, who made his 23rd homer yesterday in a game won by Boston, 5 to 4, was one of four circuit swatters, although only three games were played in the majors. Olson and Ruether, of Brooklyn, each made one in their club's victory over the Boston Braves, and Pratt, Red Sox, hit one. Wheat, Brooklyn, obtained a perfect batting average with three hits, one a triple. Southworth, Boston Braves, hit two triples in three times up and his fellow townsman, Pratt, Red Sox, hit safely in four trips to the plate against Philadelphia.

May Cinch Pennant Tomorrow

NEW YORK, Sept. 29—Manager McGraw and his New York Giants would like nothing better than to cinch the National League pennant by defeating the Boston Braves at the Christy Mathewson testimonial game at the Polo grounds tomorrow.

It would please "Big Six" who helped the club win championships of another day, and it would give the players more rest in preparation for the world's series next month. Mathewson, still the idol of thousands of baseball fans, is slowly recovering from tuberculosis at Saranac Lake, N. Y. The Giants were idle today, but they eagerly scanned the score by innings as it came over the wires from St. Louis, where Pittsburg opened a final series with the Cardinals. One more victory for New York, coupled with a defeat by Pittsburg, will make the local club champions.

WRESTLERS SIGN

SAN FRANCISCO—Joe Stecher and Strangler Lewis, both former world's champion heavyweight wrestlers, signed articles for a two hour match to a decision here Tuesday.

Science Can Now End Corns

Such Troubles Are Out of Date —Millions Know This Now

A famous expert, years ago, solved the whole corn problem.

The method is Blue-jay—the plaster or the liquid. It stops pain instantly. Soon the whole corn gently loosens and comes out.

Now folks who pare or pad corns do themselves injustice. So do users of old methods, harsh and crude.

Blue-jay is modern. It is approved by authorities. It is easy, simple, quick and sure.

Just apply it and forget it, and watch what becomes of the corn. After that, you will never let a corn pain twice.

Your druggist has

Liquid or Plaster

Blue-jay

stops pain—ends corns

a Bauer & Black product

PENNY ANTE — Making the Winner Pay for the Taxi

Our One And Only Store, Directly Opposite Wurster Bros.' Drug Store, Si Straus & Co., 416 Chilli. Street

Special Sale

Men's wool shirts at a very special price of $2. They formerly were $3.50 and $4. Colors green, tan and grey. See 'em in the window.

These $4 shirts are now only $2.00.

Extra Special

To start off the fall season with a rush we offer an extra good heavy ribbed men's union suit that is fully worth $2 at the special price of $1.25.

That's all $1.25 for these $2 body warmers.

The Dependable Store

Si Straus

416 Chillicothe Street

THE OLD HOME TOWN — BY STANLEY

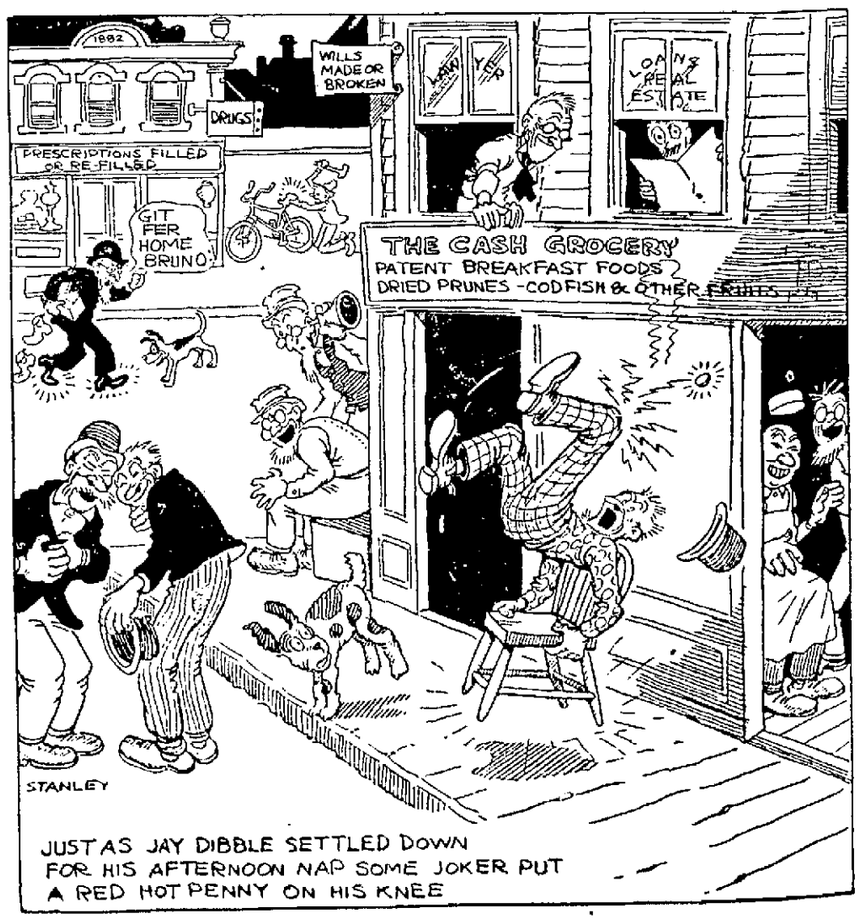

FRECKLES AND HIS FRIENDS — HE HAD A REASON FOR ALL THIS! — BY BLOSSER

PETEY — NOT WHAT HE EXPECTED — BY C. A. VOIGHT

Indians, Full Of Fighting Spirit Are In Chicago To Win Four Games In A Row

CHICAGO, Sept. 29—Preliminaries to the 1921 world's series today reached the semi-final stage when Tris Speaker led his Cleveland club into a paramount four game series with the seventh place Chicago White Sox.

Mixed with the Indians' determination to make it four in a row from their lowly opponents, despite Red Faber and Dick Kerr, two of the league's best hurlers, necessarily was a prayer for the leading New York Yankees to falter in at least one of their remaining quartet of games, to permit the Clevelanders to contest with the National league victors for baseball's premier honor.

Today was Kerr day at Comiskey park and, with the diminutive moundsman to be showered with gifts and thousands of his admirers to be on hand, it was regarded as probable he would be sent out to turn back the fighting Indians. The pitcher had not been announced, however, and it was regarded as possible Faber would be the choice.

There was no indication as to who would pitch for Cleveland. The day dawned cloudy and humid, with a forecast for showers by afternoon.

A Great Year For The Sluggers

NEW YORK, Sept. 29—With only a few more major league games to be played the season's record of home runs in the National and American leagues is close to 300 more circuit clouts than were made in 1920.

The present year's total to date for both leagues is 924 homers, against 631 made during last year's entire season. Seven more four base hits in the remaining games this year will make an increase of an even 300.

American league players so far this year have walloped the ball for 470 homers, against 370 last year, and in the National 454 have been hit to date, as compared with 261 in 1920.

Horseshoe Tournament

A horseshoe tournament among pupils of the Chillicothe school has been announced by Supt. Mason of that city. A schedule is being mapped out and the winners are to get prizes.

Local Gridders Ready For Whistle

Providing all the regulars are up in their studies and eligible for the opening gridiron game of the P. H. S. season tomorrow afternoon, the Red and Blue defenders will line up with Brant at fullback, Cauliffe and Elissessor at the half-back positions. Pride at quarterback. Captain Creasy at center, Brock and Monk ends, Gower and Duncan tackles, and Waller and Barklow guards. Manning, quarterback, Doll, Massie and Koegle, backmen, and Moritz, Phillips and Werner, themen will be the first division subs who will probably get a chance to show their ability against the New Boston eleven.

Coach Stivers of New Boston has announced the following probable line-up for tomorrow's game: King, fullback, May and Davis, halfbacks; Counts, quarterback; Norris, center; Combs and Lewis, ends; Henson and Elliott, tackles; Staten and Booth, guards. The first subs will be Scoop, Brannon, Stratton, Cullum and Lee.

Twenty Four Years Ago

Volney Row planned to go west and sold his office fixtures to Attorney T. C. Beatty.

Wilbert Robertson, 26, and Verda Miller, 22, both of Otway, were granted a license to wed; and Edgar Hughes and Maggie Warren secured a marriage license at the probate office.

Judge James of Waverly held court here while Judge Milner was occupying the bench in Lawrence county.

Manager Cropper's aggregation of ball talent went to Chillicothe and scalped the team representing that city, rolling up a regular football score. The final count was 48 to 2. Lindsey pitched for the winners and held his opponents to four hits, while Danny Friend was lumped all over the lot.

Buddy Wertz opened up for business in the old Elk building.

"Dude" Blak, the ball-player, arrived home from Cleveland and immediately started preparations to leave on a week's hunt in Jackson county.

Mr. and Mrs. William Pursell of Washington street celebrated their twenty-fifth wedding anniversary with a family dinner.

Charles Welch, the groceryman, set 'em up to his customers and friends on account of the arrival of a sweet little daughter at his home.

Flowers Champ In Boys' Class

Howard Flowers won the boy's singles tennis tournament last evening on York park court by defeating Carlos Jones in two straight sets, 6—3 and 6—4. He had the better of the match all the way keeping a game in the lead all the time. This was the final in the boy's singles. The boy's doubles will also soon come to an end. The only double match played Wednesday afternoon was between Fuller and Linck and Harold Flowers and Jones. The Flowers-Jones combination won in two straight sets by scores of 6—3 and 6—1.

No match in the men's singles was completed. Clifford Taylor and Charles Hyland postponed their match until Saturday. On York park darkness put an end to the match between Robert McNamara and Richard Stanley. Stanley won the first set 10 to 8, McNamara putting up a stiff fight after Stanley had won about 5 games to McNamara's two. The second set stood 4 and 4 when the players were forced to call it off on account of darkness. They will complete the match this evening.

Secret Practice

SPRINGFIELD, O., Sept. 29—Coach Godfrey is depending on the old spirit of "fight" to help him win from Oberlin in Wittenberg's first conference football game of the season Saturday. While Wittenberg's line is not as strong as Godfrey would like, he feels he will have a team that will keep the Lutheran college's slate clean again this year. The team is engaging in secret practice preparatory to the first contest.

Is Taken Home

George Collins, Jr., of 1010 Eleventh street, has been moved to his home in Windel's ambulance. He was recently operated upon for appendicitis in Hempstead hospital.

Sentenced To Chair

POMEROY, O., Sept. 28—Harry Bland, 26 years old, charged with murdering his grandfather, G. W. Beegle, 79 years old, was sentenced to death here today. Bland fainted when the sentence was pronounced by the judge. He will be electrocuted at the Ohio State penitentiary January 9, 1922.

Wm. Norris and Pearl Hawthorne, accomplices, were sentenced to life imprisonment.

Robbery was the motive for the murder. The three men went to Beegle's home about a month ago. They demanded money. Beegle refused. He was shot to death

To Finish Home

Trustees of the Hopedale Home, at a meeting Wednesday, decided to go ahead and finish their home on Millgale Road. A contract for its erection will soon be awarded.

WELL, WELL, LITTLE CHIRP FROM ST. JOHN

COLUMBUS, O., Sept. 29—Ohio University athletic officials are disturbed over continued comments in newspapers all over the country on the supposed invasion of the east by the Ohio State football team, when Ohio university really is meant.

From as far west as Los Angeles, newspapers have dwelt at length on the jaunt which calls for games with Syracuse and Columbia.

"Ohio is capitalizing Ohio State's success," Athletic Director L. W. St. John declared. "Separate identity of the two schools should be borne in mind."

EXPECT BIG CROWD

OXFORD, O., Sept. 29—With the ushering in of the football season this week-end, Miami university authorities, who are expecting all attendance records to be broken, have ordered work begun on additional bleachers that will acommodate 800 more spectators. It is expected the bleachers will be completed for Saturday's game with Dayton university.

Measell, last year's track captain, has reported for football practice, coming out as a candidate for an end position. Coach Little hopes to develop him into a first string man, as he needs a fast end.

SHERWIN - WILLIAMS FLOORLAC

a varnish stain of unusual wearing qualities, adaptability and beauty. It stains and varnishes in one operation—is durable and waterproof.

Floorlac is made in all the popular shades of oak, mahogany, walnut, etc. It is inexpensive to use and easy to apply.

We are making a special offer in order to introduce Floorlac quickly to the housewife. Cut the coupon from this ad, bring it to our store with 10c and we will give you a 35c can of Floorlac and a 15c varnish brush. Bring in the coupon today.

FREE FLOORLAC SAMPLE

Fill in this coupon with your name and address, bring it to our store with ten cents and you will receive a thirty-five cent can of Floorlac, and a fifteen cent varnish brush. This introductory offer is limited—Sign your name and bring the coupon to our store today.

Name .....

Address .....

GEO. W. FREUND

Gallia and Offnere Druggist Phone 469

BAKER'S ETON LAST

This medium round toe straight last is very popular with business men owing to its neat appearance and comfortable fitting qualities. It its made of the very best of black glazed kid, oak leather, in and outer soles and rubber heels—an ultra smart boot for every day wear that appeals to particular dressers.

FRANK J. BAKER

The Sleepless Shoeman

845 Gallia Near Gay — School Shoes Baby First Steps

DID YOU EVER FIGURE

That it is not so much what you pay for your clothing as it is who makes 'em that counts in the long run. And we don't charge any more for good clothes. See our elegant line of pure woolens.

THE THREE LITTLE TAILORS

820 Gallia Street Phone 480-X

Demand Clothes Tailored of Virgin Wool Fabrics

BECAUSE:--

You have a right to know what the cloth you pay for is made of.

You are entitled to protection against the use of substitutes.

Virgin Wool gives longer and better service.

Continued use of shoddy breeds distrust and destroys confidence in the clothing business.

We have taken our stand--We have adopted the new policy of requiring from all our mills a guarantee that the suitings they weave for us contain no reworked wool.

These new woolens--now being shown in our stores--are so labeled on the ticket that you will know they are woven of virgin wool--right off the sheep's back.

Once you see and feel the fine soft quality of these high class fabrics you will be amazed at the values we are offering this season at these low prices--

ESTABLISHED 1902

ALL SUITS ALL OVERCOATS $24 $28 $32

MADE TO ORDER MADE TO FIT

Order your Fall and Winter clothes tailored now.

THE UNITED WOOLEN MILLS CO.

Wolersch, TRADE-MARK President

Chillicothe Street, Corner Fifth—The Haas Corner

Stores also in the following cities: Cincinnati, Columbus, Zanesville, Cambridge, Steubenville, Bellaire, Newark, Dayton, Springfield and Marietta, Ohio; Ashland, Ky.; Huntington, Bluefield, Charleston, Parkersburg, Clarksburg, Fairmount, Wheeling, W. Va., and Pittsburgh, Pa.

ORDER PEERLESS ICE CREAM

It is served at the best restaurants and for the particular patate it crowds out discomfort. We use the best ingredients and fresh crushed fruits. A plate will convince you.

'Eat more Ice Cream—it's healthy'

Ask your dealer for Peerless.

Made By

The Ice Cream and Bottling Co.

C&O

In Effect October 31, 1920
By Ferry To South Portsmouth
WEST BOUND

No.		Ferry Leaves	Train Leaves
6 Daily	....	6:55 A. M.	6:25 A. M.
17 Daily	ex. Sun.	7:07 A. M.	7:37 A. M.
3 Daily	....	1:45 P. M.	2:15 P. M.
7 Daily	....	2:12 P. M.	2:42 P. M.
101 Daily	....	10:30 P. M.	10:65 P. M.

EAST BOUND

5 Daily	....	11:10 A. M.	11:40 A. M.
2 Daily	....	2:06 P. M.	2:36 P. M.
16 Daily	ex. Sun.	3:22 P. M.	3:52 P. M.
106 Daily	....	10:20 P. M.	10:50 P. M.
4 Daily	....	11:35 P. M.	12:05 P. M.

*Nos. 101 and 106 carry Pullman passengers only, to Cincinnati, Huntington and Charleston. Tickets and reservations may be had at Ticket Office, 516 Fourth Street, Phone 44.

SUNDAY EXCURSION
October 2
Cincinnati and Return
VIA
Norfolk & Western Ry.

$2.50

Round Trip Including Tax
Leaves Portsmouth ..3:55 A. M.
Arrives Cincinnati ...7:20 A. M.
Returning leave Cincinnati 8:20 P. M.

MAXWELL

The saving in the low first cost of the good Maxwell, is secondary to its daily and monthly saving in low cost of operation and maintenance.

THE F. & M. MOTOR CAR CO.

729-731 Fifth St. Phone 2262

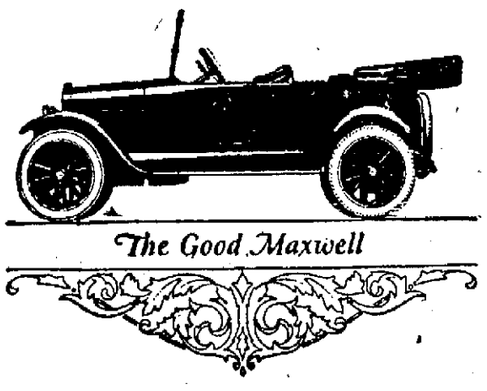

The Good Maxwell

The Portsmouth Daily Times

THE TIMES PUBLISHING COMPANY

Chillicothe and Front Streets Portsmouth, Ohio

MEMBER OF THE ASSOCIATED PRESS

The Associated Press is exclusively entitled to the use for publication of all news dispatches credited to it or not otherwise credited in this paper and also the local news published herein.

Patrons of the Daily Evening Times who fail to get their papers call Circulation Department Phone 466 before 7 p. m. and a paper will be sent to you by a special carrier.

Patrons of the Sunday Sun who fail to get their paper call Circulation Department Phone 643 before 9 a. m. and a paper will be sent to you by special carrier.

Prominent Grocers Coming

President L. B. Thompson of the Portsmouth Retail Grocers' Association has received word that a Columbus delegation of grocery men will be here for the Association banquet to be held the night of Oct. 4. The banquet will be for members and their wives and also grocers' clerks and their wives.

The invitation cards sent out by the secretary should be signed and returned at once so the committee on arrangements can make definite plans for the banquet.

J. D. Miller, secretary of the Columbus Retail Grocers Association, J. V. Lortz, chairman, Handy Store Organization Commission, Oscar Avery, president of the Columbus Manufacturers and Jobbers Association, D. P. Carry, sales manager of the Green Joyce Company and ex-president of the Columbus Sales Managers Club and M. L. Carr of the Franklin Coffee Company will form the Columbus delegation. This meeting will be for an exchange of ideas and a general discussion of conditions relative to the grocery business.

Franklin Avenue Church Rally

A happy crowd of Franklin Avenue folks filled the Sunday school room of the church last evening for the third session of the big rally. It being the mid-week prayer meeting evening, Rev. Severinghaus was in charge of the meeting. The fine congregational singing characteristic of these people, was manifest and several inspiring gospel songs were sung, after which a season of prayer was led by three of the men.

The addresses consisted of reports from the Annual Conference at Santa Claus, Ind. Ed Brehmer, who was secretary of the Lay Conference the past year, was the first speaker. The conference was held at the boyhood home of the pastor, Rev. Severinghaus, and the speaker intimated that in making some acquaintances among the old residents of Santa Claus, some startling things relating to the early life of the pastor was learned that had not hitherto been disclosed. We were told that none of the things were bad but further revelation was reserved for a more strategic time.

Mr. Brehmer's report was a revelation to most of the people in pointing out the possibilities of the Lay Conference, both in the local work of the churches and the church as a whole. Some most valuable suggestions were made, and the earnestness of the speaker impressed the people with a purpose to put these suggestions into practice and to co-operate more heartily and intelligently with the Lay Conference.

Frank Kiefer, the regular Lay delegate to the Conference, next gave a report of the various sessions of the Lay Conference.

The conference at Santa Claus, was a triple one—the Ministerial, Lay and Boys conference being held at the same grounds, although in separate sessions. John Martin, the delegate to the Boys' conference, gave his full report ten days ago at the Sunday school, but gave some added features in a short talk. From his remarks it could be seen what a fine spirit prevailed among the boys at the conference. According to the report, the Laymen and Ministers were made to feel young again, or at least to try to act like it by the association with the boys.

Rev. Severinghaus gave a short report of the Ministerial conference in closing. Again the spiritual character of the conference was emphasized and passed on to the congregation. Our larger responsibility as children of God was emphasized. To be loyal to our pastor, but to be loyal to and speak a good word for Jesus first. To give our support to our church, but to first remember and honor the whole church of God, the body of Christ.

This rally is proving a great blessing to our congregation. All who have attended the various sessions testify to the inspiration that has come to them. This evening at 7:15 is the "Parents and Teachers' Conference." This, it is hoped, will be in many ways the most profitable of any of the sessions thus far. Every parent in the church as well as every Sunday school teacher, should be at this meeting. The topics to be discussed are: The Family Altar; The Parents Spiritual Responsibility and Church Reverence. The leaders of the discussions are Mr. F. L. Marting, John W. Bickham and Miss Nell Wendelken respectively.

RECEPTION FOR PASTOR AND FAMILY TONIGHT

A reception for Rev. Hugh I. Evans, new pastor of Second Presbyterian church, and his wife and family, will be held tonight in the basement of the church.

It will start at 7:30 o'clock. The Ladies Aid Society and the Session is in charge of the arrangements for the reception. Several short talks will be made after which refreshments will be served. Every member and all friends of the church, are urged to attend the reception and get acquainted with the new minister and his family and his assistant, Wylie Young.

Is Accused Of Furnishing Liquor

Barney O'Tool, proprietor of an East End soft drink parlor, is expected to appear in Judge Sprague's court Friday afternoon to answer to a charge of furnishing intoxicating liquor to John Herman.

The affidavit against O'Toole was filed by Winifred Herman. O'Toole was to have appeared for trial Wednesday, but as his attorneys are busy with cases at the court house, the hearing was put off until Friday.

Sun Theatre Reopens October 13

The popular Sun Theatre on Gallia street will re-open with vaudeville and pictures on Thursday, October 13. Arrangements to this end were completed today when Gus Sun came down from Springfield to confer with Fitzhugh Lee, who will again pilot the destinies of the theatre. Mr. Lee knows the theatrical business from all angles and patrons of the house will be glad to see him back at his old post.

Forgers May Be Headed This Way

Albert Mills, president of The American Products Company, Cincinnati, sends warnings through The Times to local merchants to be on the lookout for smooth check forgers who are traveling by machine through various cities in Ohio, West Virginia and Kentucky cashing checks wherever they stop at hotels, garages and merchants. The checks bear the name of the Cincinnati firm and are being signed Sylvester Marshall, Division Manager, and most of the checks have been made payable on the Kanawha Valley Bank of Charleston. Forged checks in the last few weeks have totalled several thousand dollars. They have been made payable to such persons as H. L. Sampson, Daniel E. Rathbone, Berley D. Woodruff and Raymond J. Heber. Checks have also started to come in at a Columbus bank, the forgers having changed their operations to Ohio after operating in Ohio river towns for several weeks.

Must Support Children

R. P. Deskins, who has been having a novelty stand on the Government Square for some time was before Judge Sprague in Municipal Court Thursday afternoon to answer to a charge of failure to provide his children, Helen 9 and Herbert 2, with home, care and food. Attorney A. R. Campbell appeared as attorney for Deskins.

The wife, Mrs. Margaret Deskins, who made the complaint against her husband and her neighbors on Scioto street gave testimony that the little children had often been hungry and that the mother had often come to their homes for bread to keep the little ones from starving. The defense attempted to show that the husband was not in good health and was doing all he could. Insurance policies were also introduced to show that Deskins had made provisions for caring for his family. Judge Sprague in plain words told Deskins that if he was able to get an insurance policy his health was certainly par and added that the policy was not doing the children any good now that it would do them more good after he was gone. Judge Sprague did not give his decision but instead gave Deskins some kind words of advice telling him that if he did not take steps at once to provide for the children who are now with the wife's mother, a higher court would take care of his case.

SOCIETY

Little Ruth Sperry of Brown street is ill with scarlet fever and rheumatism.

The first fall meeting of the Woman's Literary Club will be held next Friday afternoon, October 7th, at the home of Mrs. Samuel Horchow, corner Fourth and Union streets. The following interesting program will be presented:

Reports of Committee.
Installation of Officers.
President's address.
Paper—Physical Features and Location of Switzerland—Miss Lizzie Neill.
Readings—Selection.

The hostesses on this occasion will be Mesdames Samuel Horchow, Charles Mohl and Isabel Thomas.

Mr. and Mrs. Leslie White moved today from 921 Third street to the corner of Timmonds avenue and Kinney's Lane.

DOG KOKO'S KOLUM

Autumn Song

Flowers still are blooming
Under skies of blue;
Golden bees are busy
All the warm day through.
See o'er field and forest.
Indian Summer's smile;
Do not hurry, Winter,
Tarry for a while!

Spare the oak and maple.
Bright with red and gold,
Spare the lingering asters,
Lest they die of cold.
Bitter-sweet is wreathing
Every country stile—
Do not hasten, Winter,
Wait a little while!

Refinement of Anxiety

"You say firearms have been barred from Crimson Gulch."

"Yes," replied Cactus Joe. "They make us nervous."

"The boys didn't use to be afraid of a few bullets."

"They're not afraid of bullets. But every time a gun was fired everybody went into a panic, thinkin' mebbe one of his tires had exploded."—Washington Star.

Determination

"Your husband must enjoy fishing?"

"He says he does," replied young Mrs. Torkins. "I'm not altogether sure about it."

"But he fishes hour after hour whether he catches anything or not."

"That may only indicate his consistent character. After paying nearly $100 for a fancy fishing outfit Charley won't weaken."

Average Specimen

"Is Bliggins a practical reformer?"

"No," said Miss Cayenne; "he's the kind of a reformer who would interrupt a food distribution in a famine area to deliver lectures warning people to eat with their knives."—Washington Star.

Real Turkish Bath

"I'd like to take a Turkish bath, but I haven't the price."

"Don't spend money. Just step into this phone booth and wait until Central gets your number."—American Legion Weekly.

Backfiring

Alice—That joke dates back to Nero's time.

Edith—How foolish of me to tell it to you. I might have known you would remember it.

Not His Sort

The other day a little fellow was having a merry romp, regardless of his clothes entirely. During a pause in his play his mother said to him, pointing to two boys in immaculate white suits: "Look, dear, wouldn't you like to be nice and clean like those children, there?"

"Huh!" replied the youngster, scornfully; "They're not children, they're pets."—Free Press.

Questions AND Answers

(Any reader can get the answer to any question by writing The Portsmouth Daily Times Information Bureau, Frederic J. Haskin, Director, Washington, D. C. This offer applies strictly to information. The Bureau cannot give advice on legal, medical and financial matters. It does not attempt to settle domestic troubles, nor to undertake exhaustive research on any subject. Write your question plainly and briefly. Give full name and address and enclose two cents in stamps for return postage. All replies are sent direct to the inquirer.)

Q. Are ex-soldiers being sent to Australia as colonists at the expense of the Government?—D. D. F.

A. The Commissioner of the Commonwealth of Australia says that, while it is true that Australia desires immigrants, particularly farmers, farm laborers and female domestic servants, who will find excellent opportunities in Australia, no monetary assistance is granted to emigrants from the United States of America.

Q. How many languages are spoken in the Philippines?—Q. H.

A. Numerous dialects are spoken in the Philippines, and it is estimated that it would be necessary to print a message in 13 different languages in order to make it intelligible to all the various language groups.

Q. How many people who take Civil Service examinations make a grade of 90 per cent or over?—R. A. C.

A. The Civil Service Commission says that approximately 2 per cent of the Civil Service applicants make an average of 90 per cent or over.

Q. Are glass caskets a modern invention?—S. P. E.

A. There is extant reference to a glass casket made in the twelfth century. It was the work of a Byzantine artist.

Q. Why did the Methodists take this name?—L. J.

A. The term "Methodism" is derived from a Greek word meaning rule. The name "Methodist" was applied in derision to those Oxford students who followed the teachings and practices of John and Charles Wesley. The name was later adopted by John Wesley himself.

Q. Was Thomas Jefferson's daughter Patsy a nun?—C. P. G.

A. Patsy accompanied her father to France when he went to Paris as our Envoy. She was placed in a convent where her father frequently visited her. Soon Patsy "became alarmed by her obligations to a sinful world." She requested permission to take the veil. Her father sent for her to join him at the Legation and immediately introduced her to the brilliant social life of Paris in the day of Louis XVI. "She soon forgot her pious plans." She later married John Randolph.

Q. What is the record for fewest balls pitched in a baseball game?—M. F. N.

A. The record for the fewest balls pitched in a nine-inning game is held by Urban Faber of the Chicago White Sox, with a total of 68.

Q. What is the sound made by crickets and locusts called?—H. M. M.

A. The song or noise made by crickets and like insects is known as stridulation.

Q. Please tell me how to frost windows on the inside so they will be opaque.—I. E. V.

A. Clean the windows thoroughly, and moisten with hydro-fluoric acid. When frosted enough, wash thoroughly.

Q. Did Solomon write Ecclesiastes?—M. M. O.

A. Scholars agree that Solomon did not write Ecclesiastes. The style of the language used is of a later time, and probably the Book is a compilation of many writers.

Wise Jottings

Yes, Jimmy, the middle aisle is the most satisfactory bridal path.

Any woman can fool a man, but it's sometimes difficult to keep him fooled.

Lazy men bump up against a lot of criticism, but they usually live long and contented lives.

We are apt to look upon candid friends as enemies.

A legal light naturally feels put out if the judge turns him down.

One-half of the world envies the other half because it doesn't know how it lives.

A Floating Company

A city business man was very keen on having proficient clerks in his employ. Before a clerk could enter his office he was required to pass a written examination on his knowledge of business.

At one examination one of the questions was: "Who formed the first company?"

A certain bright youth was a little puzzled at this, but was not to be floored. He wrote:

"Noah successfully floated a company while the rest of the world was in liquidation."

He passed.—Answers. (London).

New-York-Day-By-Day

BY O. O. McINTYRE

NEW YORK, Sept. 20—Brooklyn Bridge at midnight is as fascinating as the ten-twent and thirt melodramas used to picture it. There is the roar of a hundred city noises—the clang of the elevated, the cry of the train guards, the shrill voiced newsies and what not.

Home rushing Flatbushers, returning Coney Islanders, midnight workers enjoying the lunch hour, derelicts of the night who are drawn by the busy hum of life—all give romantic shades to this picturesque spot hard by the inky black and brooding East River. From the bridge one may see dimly outlined Blackwell's Island with sentinels patroling along the walls.

Down under the bridge many sawdust carpeted eating places still survive. They are frequented by hardy customers—men with hair on their chest who have been around the Horn on windjammers, newspaper huskies who hold their corners by the might of fists and quite a sprinkling of petty criminals, snarkers and snitches.

Mother Marge, a wrinkled old crone, still ladles out her bean soup from a dirt encrusted tureen. She cackles like the hag of the old Broadway melodrama that is gone. Her smile even strikes terror, revealing as it does black rows of teeth and cunning cupidity. When not ladling soup she is using snuff and reading paper back novels.

Pegleg Timmins has his oyster bar nearby. He lost his right leg trying to emulate Steve Brodie in a leap off the bridge. He struck a girder going down and doesn't remember what happened after that. He cuts his pipe tobacco off a plug and has a silver plate in his head brought about by a first mate's belaying pin when he roved the sea.

Down in Franklin street there are a few restaurants whose patronage is mostly printers from Newspaper Row. Franklin street booms with noise by day as giant dray horses strike fire from the cobblestones pulling great loads but at night it has the quiet of the country churchyard. Yet on Park Row the eating places and pool halls are lighted with mercury lights and have the glitter of Broadway and almost as noisy.

A brilliant audience and a big ovation marked the return of Mrs. Leslie Carter and John Drew to the stage. It has been quite a few years since Mrs. Carter, as a Belasco star, made her first nights vie with the Metropolitan opera openings in splendor. Her return from Paris revived the old time spirit. There was not a person in the audience not in evening clothes. Some of the Madison Avenue contingent appeared in smart horse drawn vehicles—a custom that is an indication of class hereabouts. John Drew, whose failing sight has caused no end of worriment among his friends appeared as sprightly mentally and sartorially as ever. The dressmaker's art did much for Mrs. Carter in bringing back the dash of 20 years ago. Among those I saw in the audience were Lillian Russel, Virginia Harned, John McCormack, Neysa McMein, May Wilson Preston, Jack Pickford, Billie Burke, Willy Pogany, Irvin Cobb, Anita Loos, Avery Hopwood and May Wilson Preston.

Negligee effects in evening dress are to be achieved this winter. Soft shirts with collars attached are to be worn with the dinner jacket, according to the Fifth Avenue haberdashers. A starched shirt is to be as much out of place as a lavender hat at a Quaker meeting. Also the well dressed New Yorker is clinging to his soft collar these fall days and indications are that the soft collar will go through the winter.

TOPICS OF THE TIMES

By W. G. SIBLEY

The Sibley Service, Gallipolis, Ohio

The Passenger Air Boat

It is a reasonable prediction made at Munich that the low-flying hydroplane is the one big passenger air machine of the future. A great hazard of all ventures into the air is landing. The hydroplane lands on water, its "second natural element," and it is entirely possible and probable that for general passenger traffic the flying boat will first be successful and possible.

America is peculiarly adapted for such combined air and water craft. Our great coast distances on the Atlantic, Pacific, Gulf and Great Lakes, together with our rivers—the Ohio, Mississippi, Missouri and others—lend themselves to sensible visions of air transportation systems of great utility, maximum safety and strong popular appeal.

The elimination of costly flying fields, the reduction of hazards, and the commercial possibilities of this idea will occur at once as sound reasons for the adoption of the hydroplane for public use for the next decade at least. During that period high-flying across country may be so improved and stabilized as to become fit for general use. Until that time comes the low-flying hydroplane operated only over water, seems the best field for safe commercial flying.

Values Hidden In Coal

"We hold that coal is too valuable to be burned. To burn coal is to squander it," says a distinguished authority on coal and petroleum, Sir John Cadman of England. Not until its important by-products have been extracted should coal be burned, he holds. Sir John may be right, and if his fellow-scientists are correct in their belief that sufficient heat may be stored from the sun to keep us all warm and supply us with heat sufficient to meet the needs of industry, burning coal may become a penal offense, as he suggests. But while we are waiting, coal will continue to be burned. Fortunately an ample supply for several thousand years exists.

It is however extraordinary that the common fuel of the age should contain such an amazing number of by-products, all of which are destroyed or lost by combustion.

A Modern Instance

One of those delightful incidents of kindness quickly rewarded, of the sort much used in the school books of fifty years ago, was recorded recently. A man volunteered to give a ride to a small boy at Atlantic City while on his way to bank. En route somebody ran into his car under circumstances that filled him with anger. He jumped out and punched the offender. A snappy bit of fisticuffs followed, whereupon both men were arrested and led away.

When does the small boy come in? Right here. The man had $12,000 in the car in a bag. The boy carefully took it to the nearest bank for safe keeping, resisting the solicitations of two wicked strangers that it be entrusted to them. Tableau!

Buying diamonds, so popular during flush times, and so frequently condemned as extravagance, was unwise for those who could not really afford them, but it was better buying than that of many other things with which spenders bedecked themselves. Diamonds do not wear out. Their market value fluctuates from time to time, but they always retain a very large per cent of their original value, which cannot be said for most purchases for adornment or pleasure. And diamond owners will work harder to retain them than they will for any other extravagance.

Many a smoker of Garcia cigars will regret to learn that the proprietor of that good business is dead in Spain. His partner, Jose Gonzales, whose name is almost as well known, survives. Col. Garcia came from Havana to New York in 1876. Gonzales, his cousin, joined him in the business in 1883.

Hypnotism is charged in a $24,000 swindle. A dangerous thing. We have wondered how any man could be persuaded to yield his personal authority over himself to any other person for even a few moments. It is a detestable art.

What shall it profit a government to market its tax free securities to a total of billions, and at the same time tax the business which must pay out that indebtedness until people lose faith in industrial profits?

Security of the Nation.

I consider that it is on instruction and education that the future security and direction of the destiny of every nation chiefly and fundamentally rests.—Kossuth.

IF YOU ARE WELL BRED

You will return first calls of the season within a week or ten days. They should be returned with a call, not simply the leaving of a card.

You will return by proxy calls which illness or other conditions prevents you from returning in person. Your daughter, sister or nearest feminine relative may call at the homes of those people r owhom you are obligated and briefly explain that she appears in your place.

You will, in finding your friend's conveyance at her door waiting to take her away, when you arrive enter her home, stay only a moment and leave cards. Nothing would be gained by delaying the call.

INDICTMENT FAULTY; MCMANES DISMISSED

BULLETIN

The McManes case terminated suddenly when Judge Thomas directed the jury to return a verdict in favor of the defendant when he learned that the indictment under which McManes was indicted was faulty. The plaintiffs when arraigned in Squire McManes' court gave fictitious names and when an indictment was returned against McManes their right names appeared on it. The court ruled that this was sufficient for a dismissal of the case, but stated that the guilt or innocence of the defendant was not considered.

The court stated that the prosecutor, who drew up the indictment should have explained that the plaintiffs gave their real names to the jury and fictitious names to McManes and then the form of indictment would have not been faulty and the case could have proceeded.

Late this afternoon Prosecuting Attorney Sheppard stated that other charges would be preferred against McManes.

The trial of Squire William McManes of New Boston, charged with extortioning fees, whic was scheduled to start before Judge Thomas and a jury in Common Pleas court Thursday morning, was delayed for several hours on account of the failure of the jury to reach an agreement in the Moore assault case until just before noon. As a consequence the hearing of the magistrate's case did not begin until court convened at one o'clock this afternoon.

The specific charge upon which the justice was brought to trial alleges that he taxed up and collected costs from Frank McConnell and six other colored men far in excess of the costs allowed by law. The men were arrested for alleged gambling by Tom Woods and assistants at a fishing camp on Scioto Trail on July 24, 1921.

There were many witnesses present in court to testify for and against the defendant and the court room was well filled with spectators interested in the proceedings.

The accused was represented by Attorneys A. Z. Blair and H. L. Small, while Prosecutor Sheppard and Attorney E. G. Millar looked after the prosecution.

Winter Garden Has Real Orchestra

Unquestionably one of the features of the new Winter Garden soon to open at Gallia and Bond streets will be Prof. Walter Davison's orchestra. It will include Guy Horn, a real trombonist, Oscar Clemens, a trap drummer of skill, Homer Becraft, saxaphonist, Clyde McCoy, cornet and saxaphonist, Forest Bradford, piano and banjo, and Prof. Davison, who needs no introduction to local music lovers of good dance music. Mr. Davison will devote all of his time to his work at the Winter Garden and the Bradford Music Store in which he has purchased an interest.

SOCIETY

The General Aid Society of Trinity church met Tuesday afternoon in the Sunday school room of the church with one hundred members present. Mrs. W. K. Dupre led the devotionals and also read a short, touching memorial to the late Mrs. Harry M. Sickles, who was a member of the society. During the business session the committees were appointed for the coming year, and plans discussed for the year's work. Arrangements were also made for the annual Thanksgiving dinner to be held the Thursday before Thanksgiving, and for the bazaar to be given by all the groups of the Aid Societies. All sorts of fancy articles, suitable for Christmas presents, will be on sale at this bazaar. The ladies are re-varnishing and refinishing the parsonage and have also purchased a handsome new dining-room suite for the parsonage. Following the business session an informal reception was held for Mrs W. C. Millikan, wife of the new pastor of the church. A feature of the afternoon was the pleasant surprise tendered Mrs. J. F. Taylor, the untiring president, who was presented with a large bouquet of beautiful dahlias in honor of her birthday anniversary. Before the meeting adjourned delicious refreshments were served. The hostesses of the afternoon were Mrs. John T. Breece, Mrs. Harry Adams and Mrs. Charles Mohl.

A number of young friends gathered at the home of Miss Olive Coriell on Sixth street, to help celebrate her seventeenth birthday anniversary. Music was furnished by Harvey Vaughn and Dudley Carmichael, guitar players, and Eva Rhoden and Olive Coriell, mandolin players. The evening was spent in dancing and playing games, after which refreshments of ice cream and cake were served by Eva Rhoden, Gordon White, Olive Coriell and Gordon Spikard.

Those who enjoyed the evening's pleasures were the Misses Hazel Arthurs, Loretta Schmidt, Irene Horton, Gladys Donley, Ida Mae Moore, Leah Peterson, Helen Carmichael, Hazel and Eva Rhoden, Dorothy Evans, Jean Swavel, Dorothy Coriell and hostess; Messrs Gordon Spikard, Lawrence Weber, James Richie, Lawrence Swearingin, Gordon White, Harvey Vaughn, Albert Turner, Dudley Carmichael, Arthur Turner, Russell Adams, Edward and Kenneth Deaterlea, Henry Taylor, Edgar Thompson aid Glenn Morris.

The Woman's Home Missionary Society of Bigelow church will meet next Tuesday afternoon at the home of Mrs. Edith Wikoff, 709 John street, with the members of Group 5 as assistant hostesses.

G. F. Hardgrove of 2007 Twentieth street received word today that Mrs. Hardgrove's sister, Mrs. W. H. Harrison, of Lexington, Pa., was at the point of death. Mrs. Hardgrove is at her sister's bed-side.

Mrs. Joseph Teter was hostess to the members of the Eldeen club Tuesday afternoon at her home, 1425 Second street. The afternoon was spent in fancy needlework, after which the hostess served a delicious salad course to the following members. Mesdames Flora Banfield, Harry Eichorn, William Holley, Arthur Banfield and son Kenneth and Charles Hans. Absent members were Mrs. John Micklethwait and Mrs. Edward Schaefer. Guests present were Mrs. Henry Daulton and son Jimmie and Mrs. Homer Thornton. The next meeting will be with Mrs. Arthur Banfield.

Mr. and Mrs. William Acorn of 707 Findlay street entertained Tuesday for dinner, his sister, Mrs. James Furnier, and Mr and Mrs. William Gainers of Cincinnati. They made the trip here via motor and will also visit other friends before returning home.

Mr. and Mrs. Scott Copeland of Knoxville, Tennessee, are guests of their cousins, Mr. and Mrs. W. L. Bayless of Lincoln street.

The Martin

"Th' roads are fine all th' way, 'cept you have t' detour at Martinsville on account o' th' sheriff," said the Lark, this mornin', t' a couple o' well dressed young men on ther way t' th' city. Elmer Beasley is now open for light employment, havin' mastered th' saxaphone.

Copyright National Newspaper Service

Michigan White Top

Potatoes

$4.20 per bag

2 1-2 bushels net

Ridenour's Grocery

710 Findlay St. Phone 2493

POLLY AND HER PALS — Pa Finds Safety In Reverse English — BY CLIFF STERRETT

Copyright, 1921, by Newspaper Feature Service, Inc., Great Britain rights reserved